

## Zoning Amendment Bylaw for 1752 and 1758 Salisbury Avenue - Third Reading

### RECOMMENDATION:

*That Council give Zoning Amendment Bylaw No. 4154 third reading.*

### REPORT SUMMARY

Upon conclusion of a public hearing scheduled for January 14, 2020, Zoning Amendment Bylaw No. 4154 for 1752 and 1758 Salisbury Avenue will be available for Council to give third reading.

### OPTIONS (✓ = Staff Recommendation)

#	Description
1 	Give third reading to the bylaw.
2	Request that additional information be received and determine next steps after receipt of that information.
3	Fail third reading of the bylaw.

CITY OF PORT COQUITLAM  
ZONING AMENDMENT BYLAW, 2019  
Bylaw No. 4154

---

The Council of the Corporation of the City of Port Coquitlam enacts as follows:

1. CITATION

This Bylaw may be cited as "Zoning Bylaw, 2008, No. 3630, Amendment Bylaw, 2019, No. 4154".

2. ADMINISTRATION

2.1 The Zoning Map of the "Zoning Bylaw, 2008, No. 3630" be amended to reflect the following rezoning:

**Civic:** 1752 and 1758 Salisbury Avenue

**Legal:** Lot 6 & Lot 5, Block C, District Lot 479, New Westminster District, Plan NWP2006

**From:** RS1 (Residential Dwelling Zone 1)

**To:** RTh3 (Residential Townhouse 3)

as shown on Schedule 1 attached to and forming part of this Bylaw.

READ A FIRST TIME this	26 <sup>th</sup> day of	November, 2019
------------------------	-------------------------	----------------

READ A SECOND TIME this	26 <sup>th</sup> day of	November, 2019
-------------------------	-------------------------	----------------

PUBLIC HEARING HELD this	14 <sup>th</sup> day of	January, 2020
--------------------------	-------------------------	---------------

---

Mayor

---

Corporate Officer

SCHEDULE 1



# Zoning Amendment Bylaw No. 4154 for 1752 and 1758 Salisbury Avenue - First Two Readings

## RECOMMENDATION:

*That Council give Zoning Amendment Bylaw No. 4154 for 1752 and 1758 Salisbury Avenue first two readings.*

## PREVIOUS COUNCIL / COMMITTEE ACTION

At the November 19, 2019, Committee of Council meeting, Committee recommended the following:

1. *That Committee of Council recommend to Council that:*
  - a. *The zoning of 1752 and 1758 Salisbury Avenue be amended from RS1 (Residential Single Dwelling 1) to RTh3 (Residential Townhouse 3);*
  - b. *That prior to adoption of the amending bylaw, the following conditions be met to the satisfaction of the Director of Development Services:*
    - i. *Installation of protective fencing for trees to be retained on adjoining properties;*
    - ii. *Payment in the amount of \$5000 for offsite tree replanting;*
    - iii. *Demolition of the existing buildings and verification that the site is free of rodents prior to demolition permit issuance;*
    - iv. *Consolidation of the two lots;*
    - v. *Completion of design and submission of securities and fees for off-site works and services, including reconstruction of the lane to connect with the improved portion to the east, upgrading the existing watermain on Salisbury Avenue between the west edge of the property and Wellington Street with a 200mm watermain; and*
    - vi. *Registration of a legal agreement to require the project to achieve a minimum energy efficiency of Step 3 of the BC Energy Step Code.*
2. *That Committee of Council direct staff to ensure a minimum period of 4 weeks is provided between the date the amending bylaw is given 1<sup>st</sup> and 2<sup>nd</sup> readings and the date of the public hearing.*

## OPTIONS (✓ = Staff Recommendation)

#	Description
1 	Give first two readings to the bylaw.
2	Delay first two readings and request staff to provide additional information.
3	Deny first two readings of the bylaw.



## 1752 and 1758 Salisbury Avenue – Rezoning Application

### RECOMMENDATION:

1. That Committee of Council recommend to Council that:
  - a. The zoning of 1752 and 1758 Salisbury Avenue be amended from RS1 (Residential Single Dwelling 1) to RTh3 (Residential Townhouse 3);
  - b. That prior to adoption of the amending bylaw, the following conditions be met to the satisfaction of the Director of Development Services:
    - i. Installation of protective fencing for trees to be retained on adjoining properties;
    - ii. Payment in the amount of \$5000 for offsite tree replanting;
    - iii. Demolition of the existing buildings and verification that the site is free of rodents prior to demolition permit issuance;
    - iv. Consolidation of the two lots;
    - v. Completion of design and submission of securities and fees for off-site works and services, including reconstruction of the lane to connect with the improved portion to the east, upgrading the existing watermain on Salisbury Avenue between the west edge of the property and Wellington Street with a 200mm watermain; and
    - vi. Registration of a legal agreement to require the project to achieve a minimum energy efficiency of Step 3 of the BC Energy Step Code.
2. That Committee of Council direct staff to ensure a minimum period of 4 weeks is provided between the date the amending bylaw is given 1<sup>st</sup> and 2<sup>nd</sup> readings and the date of the public hearing.

### PREVIOUS COUNCIL/COMMITTEE ACTION

May 8, 2018, Council held a public hearing in consideration of an application to rezone the site for a townhouse use and subsequently adopted a resolution to defeat the bylaw.

### REPORT SUMMARY

This report provides for Committee consideration of a rezoning application that would allow for a proposed 9-unit townhouse development at 1752 and 1758 Salisbury Avenue. The application is similar to that considered by Council in 2018 but incorporates a number of amendments intended to address concerns heard at the public hearing, including a revised building massing, additional parking, and construction management requirements. The proposed development is designed in accordance with the policies and townhouse land use designation of the Official Community Plan (OCP), regulations of the proposed RTh3 Residential Townhouse zone, and development permit area objectives and guidelines. To implement recommended conditions to develop this site and address residents' concerns, the report recommends that the developer be required to protect trees on adjoining properties, provide for replacement of previously cut trees, implement rodent control measures prior to building demolition, achieve a high level of energy efficiency and upgrade infrastructure. To respond to the request from the residents, the report also recommends a period of four weeks be provided between the date Council first considers the amendment bylaw and the date of the public hearing.

# 1752 and 1758 Salisbury Avenue – Rezoning Application

## BACKGROUND

Jordan Kutev Architects Inc. proposes to develop a 9-unit townhouse complex fronting Salisbury Avenue. The 2,168m<sup>2</sup> site (about ½ an acre) is located in a mid-block location on the south side of Salisbury Avenue between Oxford and Wellington Streets. It includes two relatively flat lots, each of which is currently occupied by an older house and landscaping.



Location map

The townhouse land use designation and housing policies applicable to this site encourage a variety of housing types to accommodate the needs of Port Coquitlam's growing population and demand for ground-oriented housing. The current zoning is RS1 – Residential Single Dwelling 1; the proposed zoning is RTh3 – Residential Townhouse 3.

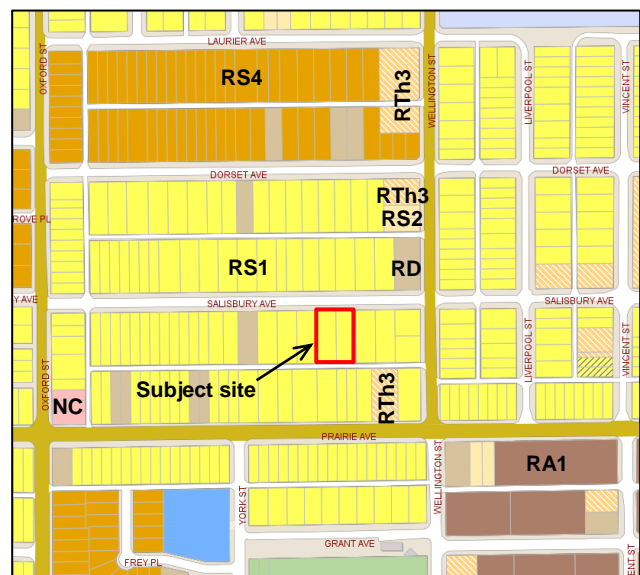
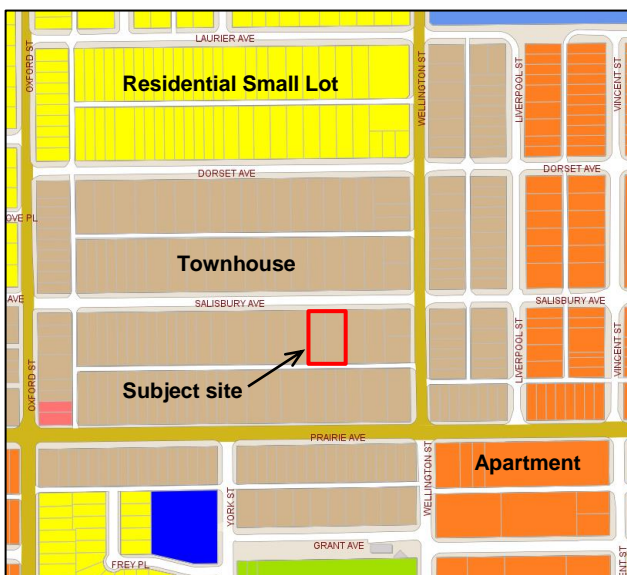

# 1752 and 1758 Salisbury Avenue – Rezoning Application

## Current OCP Land Use Designation

## Current Zoning

Although the area is designated for townhouse development, it remains primarily developed with detached homes and duplexes, including two relatively new houses to the west.

If rezoned, the site would be subject to the Intensive Residential and Environmental Conservation development permit area designations of the OCP. The residential design guidelines promote coordination of siting and building design; use of high quality cladding materials; consideration of the relationship between buildings and open areas; and, the overall visual impact of buildings and landscaping. The environmental conservation objectives and guidelines encourage sustainable development and building design; efficient use of energy, water and other resources; and, reduction of waste and pollution.

## Project Profile

	Bylaw Regulations	Proposed <sup>1</sup>
Minimum site area	1,000 m <sup>2</sup>	2,168 m <sup>2</sup>
Density (maximum units)	9 (1 unit per 220 m <sup>2</sup> )	9
Building lot coverage	40%	29%
Setbacks:		
Front (Salisbury)	7.5m	9.5 m
Rear (Lane)	7.5 m	11 m
Interior Side (East)	1.8	1.8 to 8.6 m
Interior Side (West)	1.8	2.4 to 3.3 m
Building height:	10.5 m	10.41 m
Parking - Total	20	23
Resident	18	18
Visitor	2	2 + 3 flex spaces
Small car	25% (6 spaces)	0%
Tandem parking	40% max	0%
Usable open space	30 m <sup>2</sup> per unit	58 to 97 m <sup>2</sup> per unit
Impervious surface	n/a	35%

The proposed development consists of nine, 4-bedroom townhouse units approximately 158m<sup>2</sup> (1,708 ft<sup>2</sup>) in size distributed into four buildings. The units fronting Salisbury Avenue would have direct pedestrian access to the street, landscaped front yards and defined entries; those located at the back of the site have front entrances oriented to the lane with pedestrian access via a landscaped pathway linking these homes to Salisbury Avenue. Each dwelling would have two side-by-side parking spaces in a garage, two visitors' parking spaces are located along the west property line and three

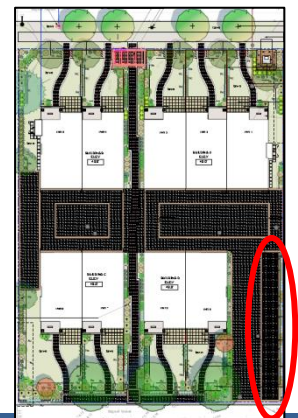

Flex parking

<sup>1</sup> Information provided by applicant



## 1752 and 1758 Salisbury Avenue – Rezoning Application

additional 'flex' parking spaces along the driveway entrance. Garbage, organic waste and recycling storage would be accommodated within each unit's garage. Use of these parking spaces would be restricted during garbage and recycling pick-up to ensure adequate access is provided for service vehicles.

The three-storey building design is proposed to utilize a craftsman architectural style and feature a variety of roof, window and entry elements. It is to feature high quality cladding materials including fibre-cement horizontal siding and panels with reveals in a cool colour palette. Details of the project's design and landscaping would be confirmed in Committee's future consideration of the development permit application after bylaw adoption.



Salisbury Avenue facade

To meet the sustainability objectives of the OCP and environmental conservation development permit area guidelines, the applicant has proposed that the building will be designed and constructed to meet Step 3 of the BC Energy Step Code. This would provide for greater energy efficiency for the new buildings and reduced energy costs for future residents. Registration of a legal agreement is recommended as a condition of rezoning to ensure this Step is met.

Following the defeat of the previous rezoning application, the applicant hosted an open house seeking input from neighbours as part of work to address concerns raised by neighbours and Council. In summary, the revised development proposal includes:

- replacing tandem parking in two units with all side-by-side spaces; adding 3 additional 'flex' visitor parking spaces
- providing information on how residents' concerns related to construction would be managed
- removing windows (other than bathroom windows) from upper floors facing side yards
- relocating a landscaped walkway from the side to the center of the site
- revising the landscape plan to include a six-foot high privacy fence and landscaping is along the side yard.

The subdivision servicing bylaw sets servicing standards (water, sewer and sanitary) for new development along with requirements for construction of offsite upgrades such as roads, curbs and gutters, sidewalks, street lighting, street trees and laneways adjacent to the development site. In

## 1752 and 1758 Salisbury Avenue – Rezoning Application

In addition to these standard requirements it is recommended that Council require the lane be constructed beyond the frontage to connect to existing lane improvements at 1731 Prairie Avenue and that the 100mm watermain along Salisbury Avenue be upgraded to 200mm from the west edge of the site to Wellington Avenue to provide adequate water service to the new townhouses as conditions of rezoning approval.



Location for proposed lane and watermain improvements

The arborist's report proposes measures be taken to protect four trees on adjacent properties, identifies the fourteen trees that were previously approved by the City for removal due to storm damage and poor condition and assesses the nine trees and hedge remaining on the site. These trees will also be cut due to their poor condition and/or location within the building area. Thirteen trees are proposed to be replanted on site including two armstrong maple, two saskatoon, five stellar pink dogwood, three katsura trees and one Douglas fir and four street trees pursuant to subdivision servicing requirements. The landscape plan also includes a mixture of 404 shrubs, 279 perennials and 420 groundcover plants, sod and extensive use of porous pavers for driveways and walkways to promote rainwater infiltration and onsite stormwater management.

As the removed trees were cut prior to the cash-in-lieu requirement being added to the current tree bylaw, it is recommended that Council require a cash-in-lieu contribution of \$5000 (\$500 per tree) for those trees which cannot be replanted on the site. This contribution would be in keeping with current regulations and allow Parks staff to plant additional trees in the community.

Neighbourhood concern about the size and scale of the development and its “fit” into the existing neighbourhood context was raised at both the public hearing



Previous rezoning



Current proposal

## 1752 and 1758 Salisbury Avenue – Rezoning Application

and open house. To address this concern, the applicant has revised the design from one building with five contiguous units fronting Salisbury Avenue and one with four contiguous units at the lane to a design that has two buildings (one 3-unit and one 2-unit) at the front and two buildings at the rear, each with two units. The intent of this change is to break down the width of the proposed townhouses and results in the buildings being similar in size to that of newer houses being constructed on Salisbury Avenue. The floor area of the proposed development was also reduced from 15,984 ft<sup>2</sup> to 15,371 ft<sup>2</sup>. The image below illustrates the footprints of surrounding development, including the two newer large houses to the west at 1774 and 1766 Salisbury Avenue (constructed in 2011) and older houses at 1742 and 1736 Salisbury Avenue and 3291 and 3279 Wellington Street to the east. These homes were built prior to 1980s, before the City permitted secondary suites in dwelling units and are more modest in size.



The proposed development would have a floor area ratio of 0.66. This ratio compares with the floor area ratio of the 2½ storey house to the west of 0.73 (8,586ft<sup>2</sup> on an 11,670ft<sup>2</sup> lot).

Neighbours also expressed concern about the potential building height. The proposed townhouse zone permits a building height of 10.5m (34.4ft.) to accommodate 3-storey buildings and enable a compact building form with parking on the ground floor whereas the single-family zones permit a maximum building height of 9m (29.5ft.), which typically results in 2 or 2½ storey buildings (the “half storey” being the above grade portion of a basement). The image below shows how the architect has designed the project to respect the height and siting to adjacent houses. The buildings have been set back an additional 2m from the front property line and stepped in the street front corners to reduce the potential impact of the building height at the corners by sloping closet ceilings. The house directly east of the proposed development is more modest in scale with a 1½



## 1752 and 1758 Salisbury Avenue – Rezoning Application

storey height. This property benefits from a number of large fir trees in the rear yard and a large magnolia and lilac in the side yard which will help mitigate the visual impact of the taller townhouses and provide screening between the properties.



Relationship of building height between the proposed townhouses and existing house

### **DISCUSSION**

Transitioning to townhouse uses, in accordance with the land use designation of the Official Community Plan, continues to be recommended for this site. Townhouses are an important form of housing for residents who do not want to live in an apartment and do not want, or cannot afford, to live in a single-family house. The site is located in an area that is relatively unique in Port Coquitlam because the lots have a 170-foot lot depth, a depth which creates sufficient space to accommodate internal driveways for an efficient layout of townhouse units. The applicant has modified the design of the proposal to better fit the neighbourhood context and it would be an attractive development.

### **FINANCIAL IMPLICATIONS**

Financial benefits would include a \$5,000 cash payment for previously cut trees and upgraded off-site infrastructure which will be constructed by the developer.

### **PUBLIC CONSULTATION**

Several residents at the developer's open house requested that they be given sufficient time to allow for review of the application and preparation of submissions after Council considers the amending bylaw and gives it 1<sup>st</sup> and 2<sup>nd</sup> readings. Normally, the public hearing is held two weeks after these readings and neighbours receive mailed notification 5-10 days prior to the hearing. While the neighbourhood has been informed of the application and a development notice sign is posted facing Salisbury Avenue provides information on the application, to respond to the

## 1752 and 1758 Salisbury Avenue – Rezoning Application

neighbours' request, as well as avoid the potential that the public hearing could otherwise be scheduled for mid-December (when the residents may also be concerned about timing conflicts), it is recommended to Committee that provide direction that a minimum of 4 weeks be given between the date of the Public Hearing and the date the amending bylaw is given 1<sup>st</sup> and 2<sup>nd</sup> reading.

### **OPTIONS** (✓ = Staff Recommendation)

	#	Description
	1	Recommend to Council that the zoning of 1752/1758 Salisbury Avenue be amended from RS1 to RTh3 and that the specified conditions be met prior to adoption of the rezoning and, to address residents' requests to be given sufficient time to review the amending bylaw, direct the Corporate Office to schedule the Public Hearing a minimum of 4 weeks after 1 <sup>st</sup> and 2 <sup>nd</sup> reading.
	2	Request additional information or amendments to the application to address specified issues prior to making a decision on the application.
	3	Refuse the rezoning application.

### **ATTACHMENTS**

Attachment 1: Design concept drawings

Attachment 2: Arbourist report

Attachment 3: Construction management letter

**Lead author(s):** Bryan Sherrell





<sup>7</sup> 201-225D boundary re-

PRINCE GEORGE, B.C.

CONSULTANT



18 JUL 2019

3	18 JUL 2018	ISSUED FOR REZONING/DP
---	-------------	------------------------

1 11NOV2016 ISSUED FOR REZONING

NO	DATE	REMARKS
----	------	---------



### Townhouse Development

1752 & 1758 Salisbury Ave.  
PoCo, British Columbia

### GROUND FLOOR PLAN

REZONING/DP

A221

SCALE: 3/32" = 1'-0"	PROJECT NO: 1630
DRAWN BY: VE	DATE: NOV2015
CHECKED BY: JK	

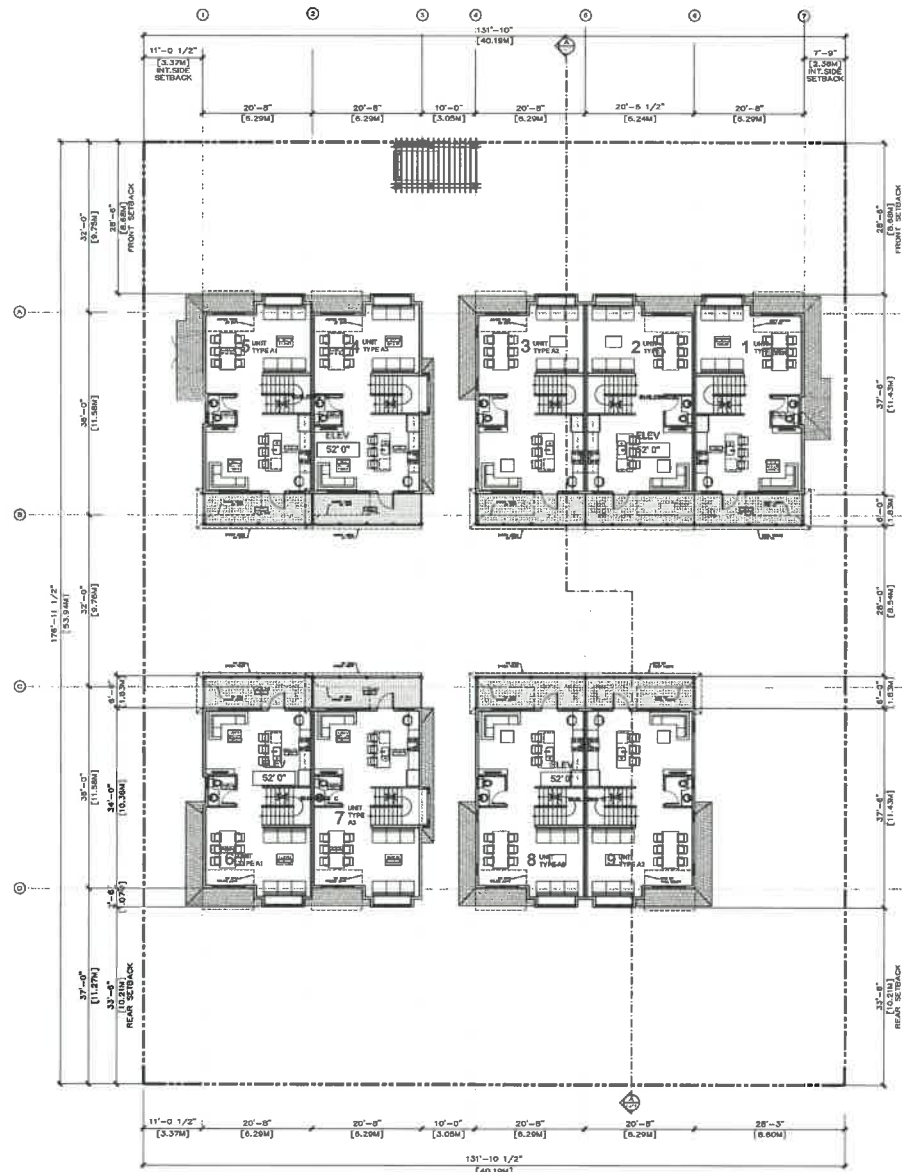

ALL RIGHTS RESERVED. NO PART OF THIS DOCUMENT MAY BE REPRODUCED OR TRANSMITTED IN ANY FORM OR BY ANY MEANS, ELECTRONIC OR MECHANICAL, WITHOUT PERMISSION IN WRITING FROM JORDAN KUTEV ARCHITECT INC.



**jordan kutev  
architect inc**

1 04 2015 JKS  
1 04 2015 JKS  
1 04 2015 JKS  
1 04 2015 JKS  
1 04 2015 JKS  
1 04 2015 JKS

PRIME CONSULTANT



110072019

1 110072019 RE-ISSUED FOR REZONING/DP  
1 110072019 RE-ISSUED FOR REZONING/DP  
1 110072019 RE-ISSUED FOR REZONING/DP

NO DATE REMARKS



Townhouse Development

1752 & 1758 Salisbury Ave.  
PoCo, British Columbia

MAIN FLOOR PLAN

REZONING/DP

**A222**

SCALE: 3/32" = 1'-0"  
DRAWN BY: VE  
CHECKED BY: JK  
PROJECT NO: 1530  
DATE: NOV2016

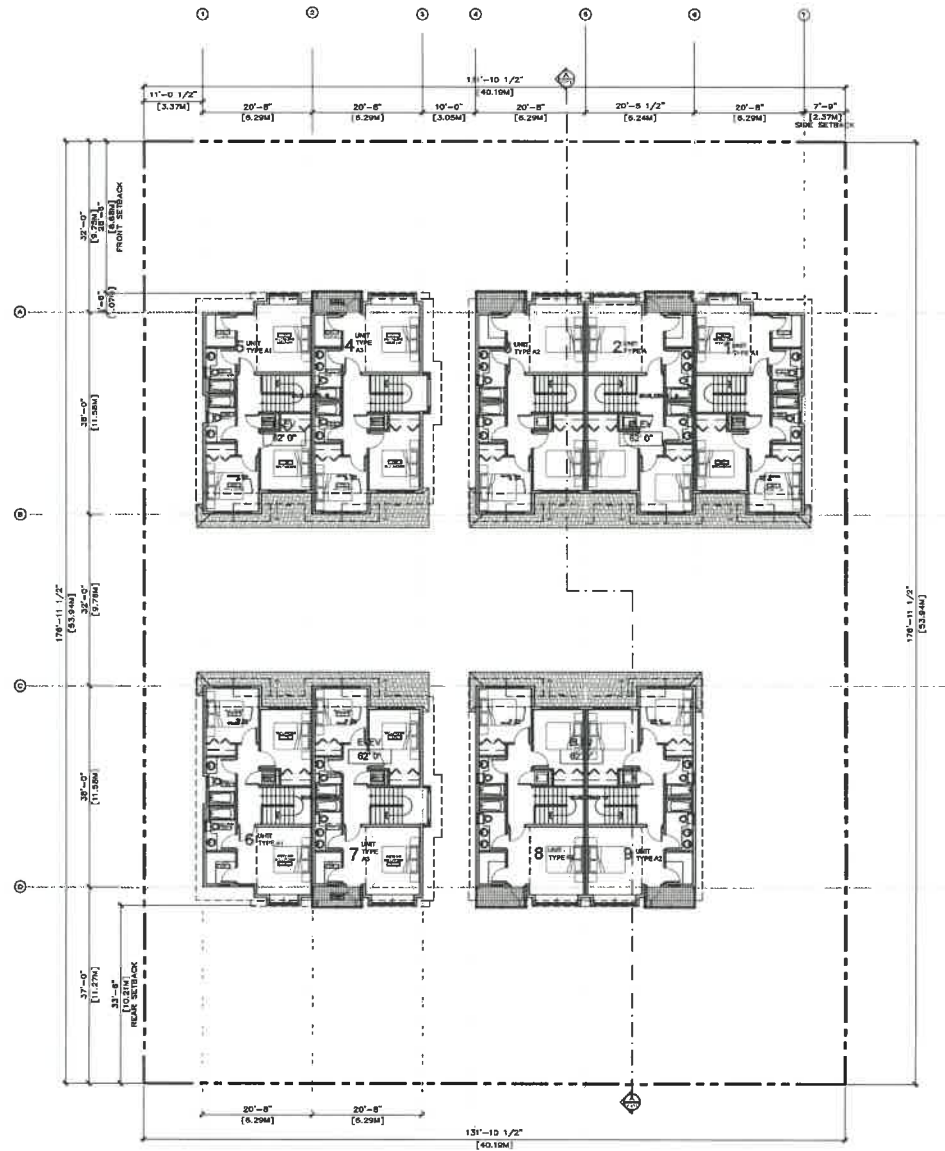

ALL DIMENSIONS ARE IN METERS (IN PARENTHESES) UNLESS OTHERWISE NOTED.  
 ALL DIMENSIONS ARE TO FACE UNLESS OTHERWISE NOTED.  
 ALL DIMENSIONS ARE TO FACE UNLESS OTHERWISE NOTED.  
 ALL DIMENSIONS ARE TO FACE UNLESS OTHERWISE NOTED.



NORTH  
 jordan kutev  
 architect inc

1 204 207 208  
 1 204 207 208  
 1 204 207 208  
 1 204 207 208

PRIME CONSULTANT

CONSULTANT



110072018

NO.	DATE	REMARKS
3	10OCT2018	ISSUED FOR REZONING/DP
2	10AUG2018	ISSUED FOR REZONING/DP
1	10NOV2018	ISSUED FOR REZONING/DP



Townhouse  
 Development  
 1752 & 1758 Salisbury Ave.  
 PoCo, British Columbia

UPPER FLOOR PLAN

REZONING/DP

A223

SCALE: 3/32" = 1'-0"	PROJECT NO: 1630
DRAWN BY: VE	DATE: NOV2016
CHECKED BY: JK	

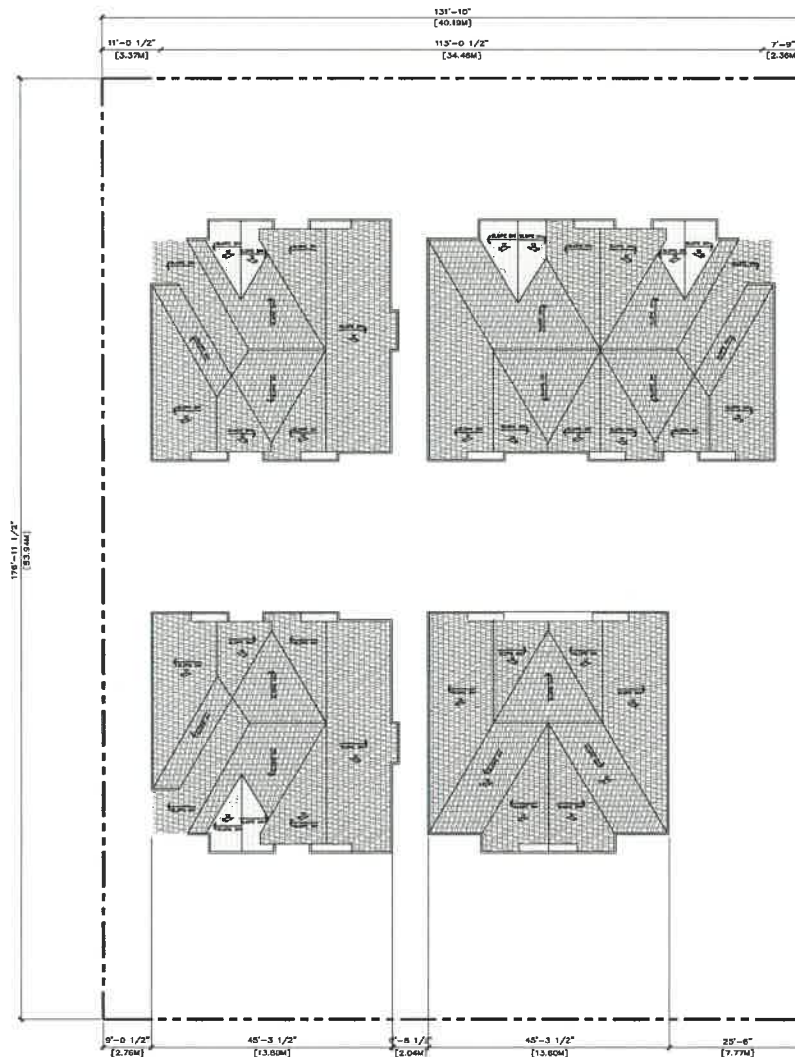

ALL DIMENSIONS TO FACE UNLESS OTHERWISE NOTED.  
 DIMENSIONS TO FACE UNLESS OTHERWISE NOTED.  
 DIMENSIONS TO FACE UNLESS OTHERWISE NOTED.  
 DIMENSIONS TO FACE UNLESS OTHERWISE NOTED.  
 DIMENSIONS TO FACE UNLESS OTHERWISE NOTED.



**NORTH**  
**jordan kulev**  
**architect inc**

1 4th FLOOR  
 1 5th FLOOR  
 1 6th FLOOR  
 1 7th FLOOR  
 1 8th FLOOR  
 1 9th FLOOR  
 1 10th FLOOR  
 1 11th FLOOR  
 1 12th FLOOR  
 1 13th FLOOR  
 1 14th FLOOR  
 1 15th FLOOR  
 1 16th FLOOR  
 1 17th FLOOR  
 1 18th FLOOR  
 1 19th FLOOR  
 1 20th FLOOR  
 1 21st FLOOR  
 1 22nd FLOOR  
 1 23rd FLOOR  
 1 24th FLOOR  
 1 25th FLOOR  
 1 26th FLOOR  
 1 27th FLOOR  
 1 28th FLOOR  
 1 29th FLOOR  
 1 30th FLOOR  
 1 31st FLOOR  
 1 32nd FLOOR  
 1 33rd FLOOR  
 1 34th FLOOR  
 1 35th FLOOR  
 1 36th FLOOR  
 1 37th FLOOR  
 1 38th FLOOR  
 1 39th FLOOR  
 1 40th FLOOR  
 1 41st FLOOR  
 1 42nd FLOOR  
 1 43rd FLOOR  
 1 44th FLOOR  
 1 45th FLOOR  
 1 46th FLOOR  
 1 47th FLOOR  
 1 48th FLOOR  
 1 49th FLOOR  
 1 50th FLOOR  
 1 51st FLOOR  
 1 52nd FLOOR  
 1 53rd FLOOR  
 1 54th FLOOR  
 1 55th FLOOR  
 1 56th FLOOR  
 1 57th FLOOR  
 1 58th FLOOR  
 1 59th FLOOR  
 1 60th FLOOR  
 1 61st FLOOR  
 1 62nd FLOOR  
 1 63rd FLOOR  
 1 64th FLOOR  
 1 65th FLOOR  
 1 66th FLOOR  
 1 67th FLOOR  
 1 68th FLOOR  
 1 69th FLOOR  
 1 70th FLOOR  
 1 71st FLOOR  
 1 72nd FLOOR  
 1 73rd FLOOR  
 1 74th FLOOR  
 1 75th FLOOR  
 1 76th FLOOR  
 1 77th FLOOR  
 1 78th FLOOR  
 1 79th FLOOR  
 1 80th FLOOR  
 1 81st FLOOR  
 1 82nd FLOOR  
 1 83rd FLOOR  
 1 84th FLOOR  
 1 85th FLOOR  
 1 86th FLOOR  
 1 87th FLOOR  
 1 88th FLOOR  
 1 89th FLOOR  
 1 90th FLOOR  
 1 91st FLOOR  
 1 92nd FLOOR  
 1 93rd FLOOR  
 1 94th FLOOR  
 1 95th FLOOR  
 1 96th FLOOR  
 1 97th FLOOR  
 1 98th FLOOR  
 1 99th FLOOR  
 1 100th FLOOR

PRIME CONSULTANT

CONSULTANT



NO. 11002819

3 11/02/2016 RE-ISSUED FOR REZONING/DP  
 2 11/02/2016 RE-ISSUED FOR REZONING/DP  
 1 11/02/2016 RE-ISSUED FOR REZONING/DP

NO. DATE REMARKS



**Townhouse Development**

1752 & 1758 Salisbury Ave.  
 PoCo, British Columbia

**ROOF PLAN**

**REZONING/DP**

**A251**

SCALE: 3/32" = 1'-0"  
 DRAWN BY: VE  
 CHECKED BY: JK  
 PROJECT NO: 1630  
 DATE: NOV2016



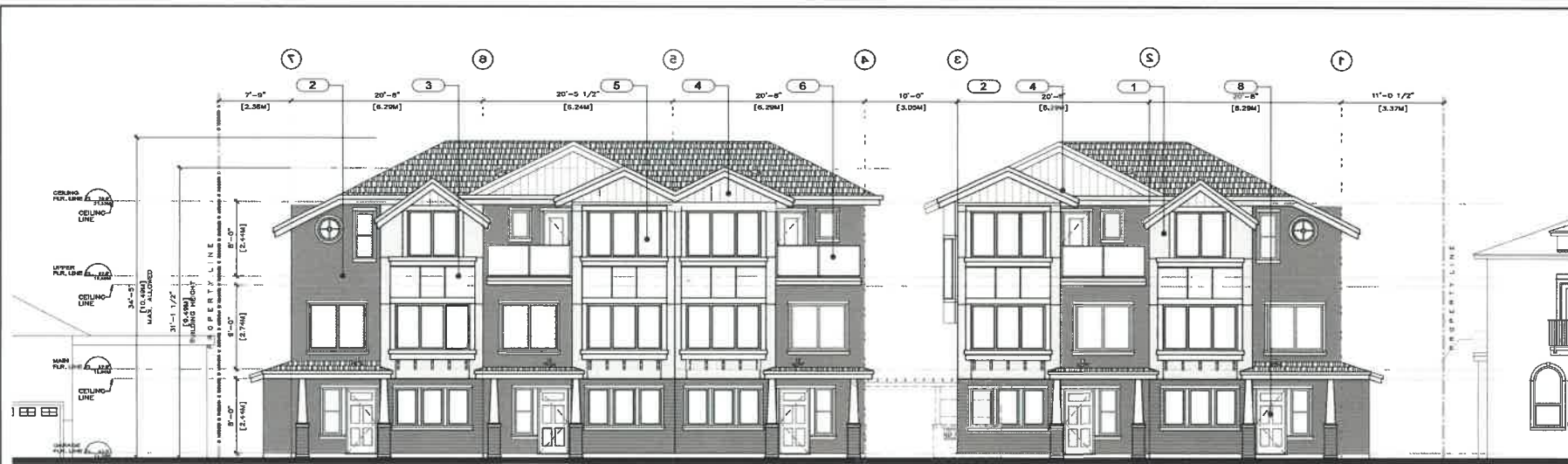

**1**  
**BUILDING A & B**  
**NORTH ELEVATION**  
SCALE: 3/16" = 1'-0"



**2**  
**BUILDING B + A**  
**SOUTH ELEVATION**  
SCALE: 3/16" = 1'-0"

- MATERIAL FINISHES:**
1. HARD PANELED W/ EASY TRIM REVEALS, LIGHT GRAY COLOR.
  2. HARD PANELED LAP SIDING, GRAY SLATE COLOR.
  3. HARD PANELED W/ EASY TRIM REVEALS, ARTIC WHITE COLOR.
  4. HARD PANELED VERTICAL SIDING, ARTIC WHITE COLOR.
  5. VINYL WINDOWS, STANDARD WHITE.
  6. METAL/CLASH BALCONY GUARDRAIL, WHITE.
  7. GARAGE DOOR, WHITE.
  8. WOOD/CLASH ENTRY DOOR, WHITE PAINTED.
  9. WOOD PATIO/DECK DOOR, WHITE PAINTED.

ALL DIMENSIONS ARE IN FEET UNLESS OTHERWISE NOTED.  
DIMENSIONS ARE GIVEN TO FACE UNLESS NOTED OTHERWISE.  
DIMENSIONS ARE GIVEN TO FACE UNLESS NOTED OTHERWISE.  
DIMENSIONS ARE GIVEN TO FACE UNLESS NOTED OTHERWISE.

**jordan kulev**  
**architect inc**

1 24 2015 JKL  
1 16 2015 JKL  
1 18 2015 Jordan Kulev, Inc.  
1 18 2015 Jordan Kulev, Inc.  
1 18 2015 Jordan Kulev, Inc.

PRIME CONSULTANT

CONSULTANT



SEAL 110072018

3 110072018 RE-ISSUED FOR REZONING/DP  
2 110072018 RE-ISSUED FOR REZONING/DP  
1 110072018 RE-ISSUED FOR REZONING/DP

NO DATE REMARKS



**Townhouse Development**

1752 & 1758 Salisbury Ave.  
PoCo, British Columbia

**BUILDING A & B**  
**NORTH ELEVATION**  
**SOUTH ELEVATION**

REZONING/DP

**A401**

SCALE: 1/8" = 1'-0" PROJECT NO: 1630  
DRAWN BY: VE DATE:  
CHECKED BY: JK NOV2016



GUIDELINE 9.5.3.a.ii- LOWER ROOF HEIGHT  
TO NEIGHBORING PROPERTIES  
(OCP FORM & CHARACTER)

- MATERIAL FINISHES:**
- 1 - HARDI PANEL W/EAZY TRIM REVEALS. LIGHT MISTY COLOR.
  - 2 - HARDI PLANE LAP SIDING. GRAY SLATE COLOR.
  - 3 - HARDI PANEL W/EAZY TRIM REVEALS. ARCTIC WHITE COLOR.
  - 4 - HARDI PANEL VERTICAL SIDING. ARCTIC WHITE COLOR.
  - 5 - VINYL WINDOWS. STANDARD WHITE.
  - 6 - METAL/GLASS BALCONY GUARDRAIL WHITE.
  - 7 - GARAGE DOOR. WHITE.
  - 8 - WOOD/CLAD W/ TRIM DOOR. WHITE
- FINISHES:**  
[9.75M]  
1 - WOOD PATIO/DECK DOOR. WHITE PAINTED.



**BUILDING A & D**  
**EAST ELEVATION**  
SCALE: 3/16" = 1' - 0"

SCALE: 1/4" = 1'-0"	PROJECT NO: 1630
DRAWN BY: VE	DATE: NOV2016
CHECKED BY: JK	





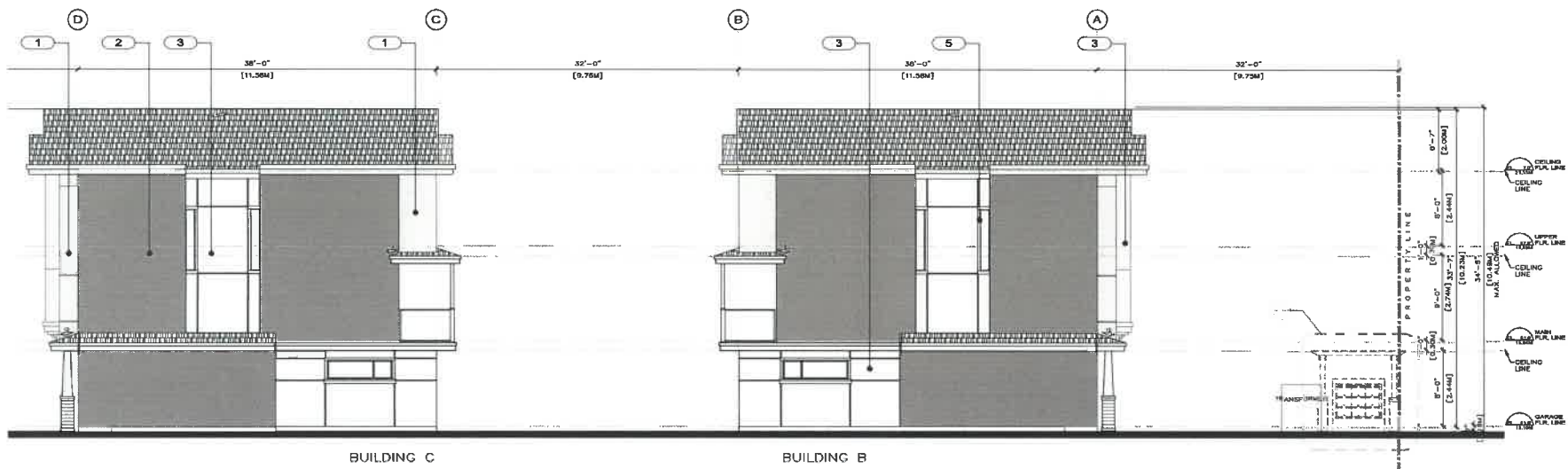

BUILDING C

BUILDING B

1  
A402  
BUILDING C & B  
EAST ELEVATION  
SCALE: 3/16" = 1' - 0"

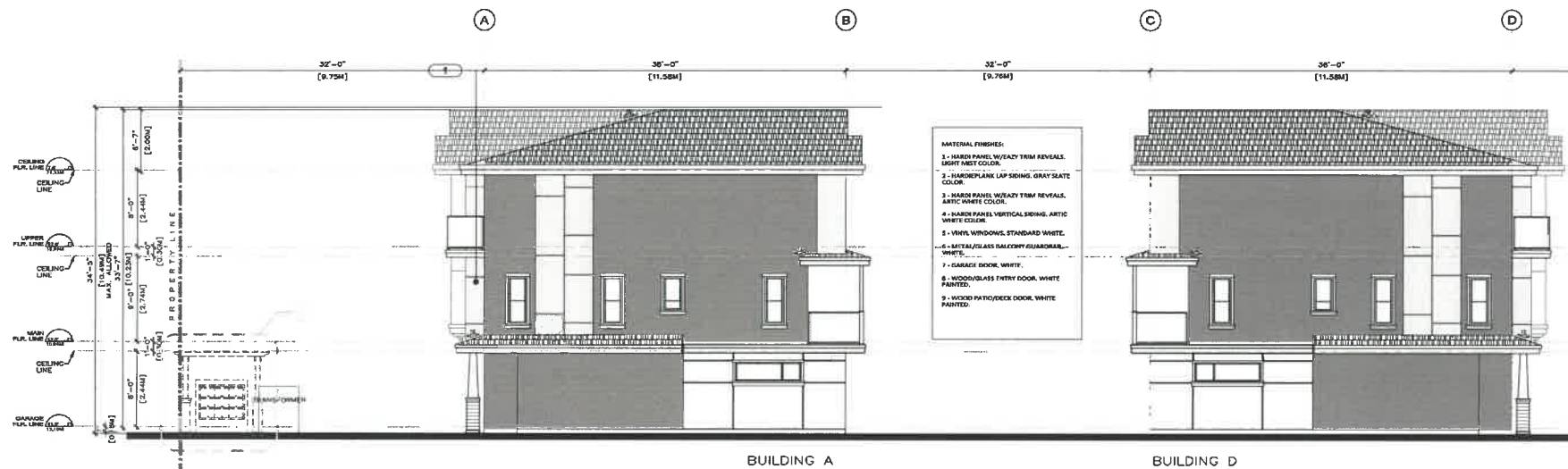

BUILDING A

BUILDING D

2  
A402  
BUILDING A & D  
WEST ELEVATION  
SCALE: 3/16" = 1' - 0"

MATERIAL FINISHES:

- 1 - HARDY PANEL W/ EASY TRIM REVEALS, LIGHT MIST COLOR.
- 2 - FIBRECEMENT LAP SIDING, GRAY SEAT COLOR.
- 3 - HARDY PANEL W/ EASY TRIM REVEALS, ARTIC WHITE COLOR.
- 4 - HARDY PANEL VERTICAL SIDING, ARTIC WHITE COLOR.
- 5 - VINYL WINDOWS, STANDARD WHITE.
- 6 - METAL/SLATS RAILWAY GUARDRAIL, WHITE.
- 7 - GARAGE DOOR, WHITE.
- 8 - WOOD/GLASS ENTRY DOOR, WHITE PAINTED.
- 9 - WOOD PATIO/DECK DOOR, WHITE PAINTED.

ALL RIGHTS RESERVED BY JORDAN KUTEV ARCHITECT INC. FOR THE PROJECT. NO PART OF THIS DOCUMENT MAY BE REPRODUCED OR TRANSMITTED IN ANY FORM OR BY ANY MEANS, ELECTRONIC OR MECHANICAL, INCLUDING PHOTOCOPYING, RECORDING, OR BY ANY INFORMATION STORAGE AND RETRIEVAL SYSTEM, WITHOUT THE WRITTEN PERMISSION OF JORDAN KUTEV ARCHITECT INC.

Jordan Kutev  
architect inc

1 - 604 270 1422  
1 - 604 270 5554  
1 - 604 270 5555  
18 - 2220 LEANING ROAD  
VANCOUVER, BC V6M 1Y6  
WWW.JKA.CO

PRIME CONSULTANT

CONSULTANT



REAL 110C12018

3	10OCT2016	REISSUED FOR REZONING/DP
2	18JUL2016	ISSUED FOR REZONING/DP
1	28NOV2014	ISSUED FOR REZONING/DP

DATE

REMARKS



Townhouse  
Development

1752 & 1758 Salisbury Ave.  
PoCo, British Columbia

BUILDING C & B  
EAST ELEVATION  
BUILDING A & D  
WEST ELEVATION

REZONING/DP

A404

SCALE: 1/4" = 1' - 0"	PROJECT NO: 1630
DRAWN BY: VE	DATE: NOV2016
CHECKED BY: JK	





**BUILDING B**  
**ROOF PROJECTION**  
SCALE: N.T.S.

[illegible]

```
l      .04 29 16  
f      "M 29 16  
e      mldly 26  
|B)- 2280?ouder; me  
' unob; bc   vfm 2
```

PRIME CONSULTANT

CONSULTANT

SEAL 11OCT2018

3	10 OCT 2011	RE-ISSUED FOR REZONING/DP
2	18 JUL 2011	ISSUED FOR REZONING/DP
1	3 NOV 2010	ISSUED FOR REZONING

NO	DATE	REMARKS
----	------	---------



### Townhouse Development

1752 & 1758 Salisbury Ave.  
PoCo, British Columbia

**BUILDING B  
ROOF PROJECTION**

REZONING/DP

A405

SCALE: 1/4" = 1'-0"	PROJECT NO: 1630
DRAWN BY: VE	DATE: NOV2016
CHECKED BY: JK	



BUILDING A



BUILDING D

ALL RIGHTS RESERVED BY JORDAN KUTEV ARCHITECT INC. NO PART OF THIS DOCUMENT MAY BE REPRODUCED OR TRANSMITTED IN ANY FORM OR BY ANY MEANS, ELECTRONIC OR MECHANICAL, WITHOUT PERMISSION IN WRITING FROM JORDAN KUTEV ARCHITECT INC. THIS DOCUMENT IS THE PROPERTY OF JORDAN KUTEV ARCHITECT INC. AND IS TO BE USED ONLY FOR THE PROJECT AND SITE SPECIFICALLY IDENTIFIED HEREIN. IT IS NOT TO BE USED FOR ANY OTHER PROJECT OR SITE WITHOUT THE WRITTEN PERMISSION OF JORDAN KUTEV ARCHITECT INC.

jordan kutev  
architect inc

1 428 205 1000  
2 428 205 1575  
3 428 205 1575  
4 428 205 1575  
5 428 205 1575  
6 428 205 1575  
7 428 205 1575  
8 428 205 1575  
9 428 205 1575  
10 428 205 1575  
11 428 205 1575  
12 428 205 1575  
13 428 205 1575  
14 428 205 1575  
15 428 205 1575  
16 428 205 1575  
17 428 205 1575  
18 428 205 1575  
19 428 205 1575  
20 428 205 1575  
21 428 205 1575  
22 428 205 1575  
23 428 205 1575  
24 428 205 1575  
25 428 205 1575  
26 428 205 1575  
27 428 205 1575  
28 428 205 1575  
29 428 205 1575  
30 428 205 1575  
31 428 205 1575  
32 428 205 1575  
33 428 205 1575  
34 428 205 1575  
35 428 205 1575  
36 428 205 1575  
37 428 205 1575  
38 428 205 1575  
39 428 205 1575  
40 428 205 1575  
41 428 205 1575  
42 428 205 1575  
43 428 205 1575  
44 428 205 1575  
45 428 205 1575  
46 428 205 1575  
47 428 205 1575  
48 428 205 1575  
49 428 205 1575  
50 428 205 1575  
51 428 205 1575  
52 428 205 1575  
53 428 205 1575  
54 428 205 1575  
55 428 205 1575  
56 428 205 1575  
57 428 205 1575  
58 428 205 1575  
59 428 205 1575  
60 428 205 1575  
61 428 205 1575  
62 428 205 1575  
63 428 205 1575  
64 428 205 1575  
65 428 205 1575  
66 428 205 1575  
67 428 205 1575  
68 428 205 1575  
69 428 205 1575  
70 428 205 1575  
71 428 205 1575  
72 428 205 1575  
73 428 205 1575  
74 428 205 1575  
75 428 205 1575  
76 428 205 1575  
77 428 205 1575  
78 428 205 1575  
79 428 205 1575  
80 428 205 1575  
81 428 205 1575  
82 428 205 1575  
83 428 205 1575  
84 428 205 1575  
85 428 205 1575  
86 428 205 1575  
87 428 205 1575  
88 428 205 1575  
89 428 205 1575  
90 428 205 1575  
91 428 205 1575  
92 428 205 1575  
93 428 205 1575  
94 428 205 1575  
95 428 205 1575  
96 428 205 1575  
97 428 205 1575  
98 428 205 1575  
99 428 205 1575  
100 428 205 1575

PRIME CONSULTANT

CONSULTANT



DEAL 110072019

3	10072019	RE-ISSUED FOR REZONING/DP
2	1548.2019	ISSUED FOR REZONING/DP
1	19NOV2016	ISSUED FOR REZONING

ID DATE REMARKS

**ARC**  
Development Group

Townhouse  
Development

1752 & 1758 Salisbury Ave.  
PoCo, British Columbia

SCHEMATIC  
RENDERINGS

REZONING/DP

A461

SCALE:	PROJECT NO:
NTS	1630
DRAWN BY:	DATE:
VE	NOV2016
CHECKED BY:	
JK	

# PLANT LIST - 1751 + 1758 Salisbury Ave

October 15, 2019

SYMBOL	TOTAL	BOTANICAL NAME	COMMON NAME	SIZE	SPACING
2	2	<i>Acacia nebotum</i> Armstrong	Armstrong Maple (columnar)	7cm Cal. WB	
2	2	<i>Amelanchier alnifolia</i>	Saskatoonberry	2.5m tall WB	10m x 10m
5	5	<i>Cornus x Rubra</i>	Stellar Pink Dogwood	4cm Cal. WB	
5	5	<i>Caradaphnum japonicum</i>	Katsura Tree	7cm Cal. WB	
4	4	<i>Magdalis Odora</i>	Galaxy Magnolia	7cm Cal. WB	
1	1	<i>Pseudotsuga menziesii</i>	Douglas Fir	3.5m tall WB	
15	15	<i>Thuja occidentalis Emerald</i>	Emerald Green Cedar	2.5m tall	800 c.c.

SYMBOL	QTY.	BOTANICAL NAME	COMMON NAME	SIZE	SPACING
33	33	<i>Asplenium japonicum</i> Gump's Pink	Devil's Pink Asplenium	81 pot	750 c.c.
33	33	<i>Calluna vulgaris</i>	Pink Heather	81 pot	450 c.c.
24	24	<i>Elm canadensis</i> Springwood White	White Spring Heather	81 pot	450 c.c.
51	51	<i>Hesperis matronalis</i>	Star of David Hydrangea	81 pot	750 c.c.
20	20	<i>Pieris japonica</i> compacta	Devil's Pink	81 pot	450 c.c.
63	63	<i>Polydactylum nudum</i>	Woolly Stemmed Fern	81 pot	450 c.c.
27	27	<i>Potentilla bullacea</i> Red Ace	Red Ace Devil's Pink	81 pot	450 c.c.
54	54	<i>Rhododendron 'Wanap'</i>	Devil's Pink	81 pot	750 c.c.
24	24	<i>Rhododendron 'Mikun'</i>	Red Valerian Rhododendron	81 pot	450 c.c.
15	15	<i>Sarcococca h. h. h.</i>	Himalayan Green Box	81 pot	450 c.c.
23	23	<i>Stimulans h. h. h.</i>	Stimulans (male and female)	81 pot	450 c.c.
12	12	<i>Epiphyllum h. h. h.</i>	Calli Flower Epiphyllum	81 pot	450 c.c.
10	10	<i>Vaccinium ovatum</i>	Evergreen Huckleberry	81 pot	450 c.c.
6	6	<i>Wigandia h. h. h.</i>	Madagascar Vines	81 pot	750 c.c.

SYMBOL	QTY.	BOTANICAL NAME	COMMON NAME	SIZE	SPACING
150	150	<i>Andropogon scoparius</i> V2	Vancouver Jade Grass	81 pot	500 c.c.
225	225	<i>Hesperis matronalis</i>	Star of David	10cm pot	300 c.c.
50	50	<i>Polydactylum nudum</i>	Woolly Stemmed Fern	10cm pot	450 c.c.

SYMBOL	QTY.	BOTANICAL NAME	COMMON NAME	SIZE	SPACING
14	14	<i>Asplenium japonicum</i>	Devil's Pink Asplenium	81 pot	450 c.c.
127	127	<i>Hesperis matronalis</i> 'Happy Return'	Happy Return Double	10cm pot	500 c.c.
84	84	<i>Hesperis matronalis</i> 'Elegant'	Elegant Plantain Lily	81 pot	300 c.c.
6	6	<i>Rubus h. h. h.</i>	Black-Eyed Susan	81 pot	450 c.c.
28	28	<i>Pennstemon alpestris</i> 'Yankee'	Yankee Penstemon	81 pot	500 c.c.
20	20	<i>Alpa h. h. h.</i>	Alpa Penstemon	81 pot	300 c.c.

NOTES:  
 1) In case of discrepancy between plant numbers on this list and on the plan, the plan shall prevail.  
 2) All planting shall be in accordance with NCS/ARCA/BC Landscape Standard, latest edition.  
 3) All planting beds, match with 75mm of decomposed granite base.  
 4) All drainage beds and lawn areas: 450mm depth crushed medium (subsoil landscape)

GENERAL NOTES  
 1. All work to satisfaction of the Owner.  
 2. All work in compliance with City of Port Coquitlam municipal standards.  
 3. Dispose of all excavated and surplus materials off site, recycle where possible.  
 4. Contractor to confirm location of any site services before proceeding.  
 5. Contractor to confirm actual site conditions and layout before proceeding.  
 6. All dimensions are to callouts, unless noted otherwise.  
 7. Contractor to coordinate landscape construction with work of other disciplines, including civil, electrical, and architectural as directed by the Owner.  
 8. Contractor to make good all damage to satisfaction of the Owner, at no additional cost.  
 9. Public to be protected from harm at all times. Do not leave work areas in an unsafe or hazardous condition, fence and/or make safe as required.  
 10. Materials and work to be kept clean at all times and cleaned to the satisfaction of the City.  
 11. All work to be completed consistent with all drawings and specifications.  
 12. Ensure positive drainage for all landscape areas.

Refer to architectural and civil engineering drawings.  
 Tree locations to be adjusted in the field as determined by location of underground services. Confirm locations before digging.

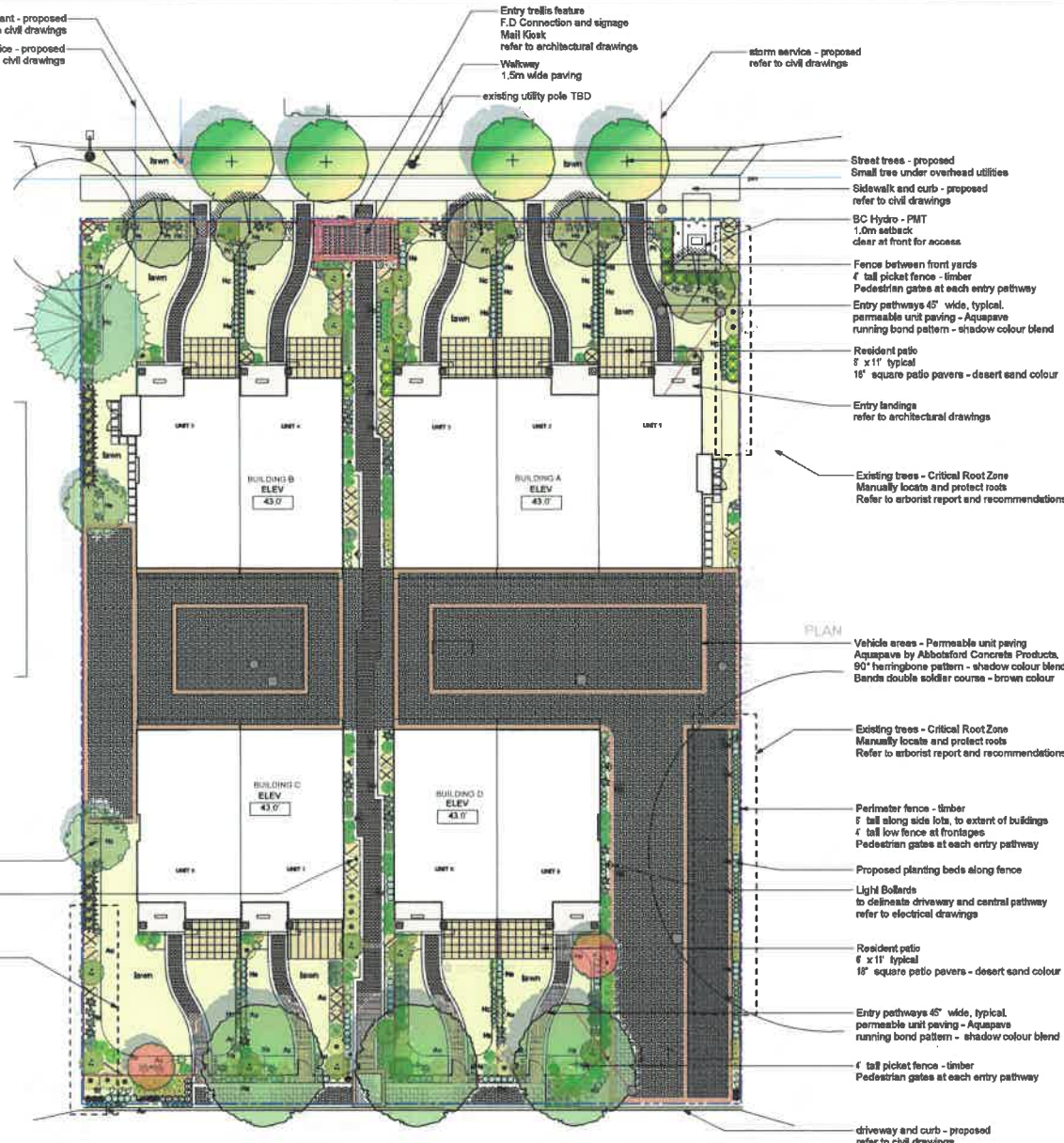

1 Landscape Plan  
 3/32" = 1' - 0"

All drawings remain the property of Greenway Landscape Architecture. Use for any purpose and reproduction only by written consent.

DATE	DESCRIPTION
10/15/19	DESIGN FOR PERMIT
10/15/19	DESIGN FOR PERMIT
10/15/19	DESIGN FOR PERMIT

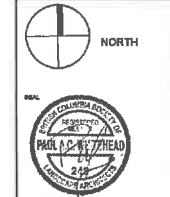

**Greenway**  
 Landscape Architecture  
 2280 Park Crescent  
 Coquitlam BC V3J 6T4  
 7 424 491 9120  
 E paul@greenway.ca

Paul Whithead RBCSLA  
 Registered Landscape Architect #248

CLIENT  
**ARC Development Group**  
 Burnaby BC

PROJECT  
**Townhomes**  
 1752 + 1758 Salisbury Ave  
 Port Coquitlam BC

DRAWING  
**Landscape Plan**

DRAWING NUMBER  
**L-1**

SCALE  
 AS NOTED  
 DRAWN  
 PACW

PROJECT NUMBER  
 1705



737 Burley Dr.

West Vancouver, BCV7T 1Z7

PH. (604)-926-8733

[office@burleyboys.com](mailto:office@burleyboys.com)

[www.burleyboys.com](http://www.burleyboys.com)

# Arborist Report

---

**Authored by:** Sean Wightman

**ISA Certification #:** PN2013

---

<b>File #:</b>	17-050.2
<b>Date:</b>	03 April 2017
<b>Revision Date:</b>	8 July 2019
<b>Client:</b>	ARC Real Estate Development Group
<b>Telephone:</b>	604-762-8596
<b>Email:</b>	info@arcdevelopmentgroup.com
<b>Site Address:</b>	1758 & 1752 Salisbury Ave, Port Coquitlam



## Purpose:

Burley Boys Tree Service Ltd. has been contracted to provide tree inventory and tree removal/tree retention outline for the property at 1752 & 1758 Salisbury Ave, Port Coquitlam, BC. Plans include the development of the properties, including the construction of a new 9 unit townhouse complex.

**This report is intended to accompany a development permit for the property which includes the removal of 8 trees on private property, which are noted as being in fair-poor condition, or inside/too close to required excavations; not suitable for retention.**

**All recommended tree removal should be considered in conjunction with an appropriate replanting/landscape plan.**

## Method:

The site was visited with all trees being assessed from the ground only, using the Visual Tree Assessment (VTA) technique. No trees were climbed or cored during the site visit.

## Observations:

The trees are not individually tagged, but they are referred to in the Appendix below. 28 trees within or near the property were assessed. The proposed development includes the construction of a new 9 unit townhouse with 5 visitor parking spaces and vehicle entrance accessed off the rear lane.

Tree #1 is a cypress located on the north side. This tree measures 70cms DBH and is in poor condition; it has been aggressively hydro pruned. This tree is considered unsuitable for retention and is recommended to be removed.

Tree #2 is a row of small emerald cedar hedges located at the north side. These trees are considered unsuitable for retention and are proposed to be removed.

Trees #3 & 4 consist of a magnolia & lilac, located on the neighbouring property to the east. They measure approximately 25cms DBH and are in fair condition. Both trees are to be retained; tree protection barriers are to be installed.

Tree #5 is an apple located near the east property line. It measures 20cms DBH and is in fair condition. This tree is inside/too close to the building envelope and is recommended to be removed. ***This tree was subsequently removed.***

Tree #6 is a large fir located on the east neighbour's property. It measures approximately 115cms

DBH and is in good condition. This tree is to be retained; tree protection barriers are to be installed. ***Arborist supervision is required for grading and installation of the driveway which is inside the CRZ of this tree.***

Tree #7 is a privet measuring 20cms DBH. This tree is inside the building envelope and is proposed for removal. ***This tree was subsequently removed.***

Tree #8 is a holly measuring 25cms DBH. This tree is in poor condition; considered an invasive species. It is inside the building envelope and is proposed for removal. ***This tree was subsequently removed.***

Trees #9-13 consist of a row of 5 cypresses. They measure 65, 40, 36, 45 & 58cms DBH, respectively. These trees are in poor condition; they have several broken/damaged stems. These trees are considered unsuitable for retention and are recommended to be removed.

Tree #14 is a double stem hemlock, located within the row of cypresses above. Its stems measure 28 & 23cms DBH, respectively. This tree is in poor condition, unsuitable for retention and is recommended to be removed.

Tree #15 is a hazelnut measuring 28cms DBH. It is located on the south side of the properties and is in poor condition. This tree is inside

Tree # 16 is a 20cms DBH maple located at the SW corner. It is in poor condition. It is inside excavations required for a new retaining wall and is proposed for removal.

***The above row of trees at the rear (#9-16) failed during a windstorm and were subsequently removed.***

Tree # 17 is an oak located near the SW property line; it is on/shared with the neighbouring property. It measures 76cms DBH and is in poor condition. This tree is to be retained; tree protection barriers are to be installed. It is inside excavations required for a new retaining wall; arborist supervision is required during excavations.

Tree # 18 is a 45cms DBH apple tree, which is in poor condition. It is inside the building envelope of Building C and is required to be removed. ***This tree was subsequently removed.***

Tree # 19 & 20 consist of a small hemlock and large walnut. These trees measure 18 & 101cms DBH. The hemlock is in fair condition, while the walnut is in poor health with visible decay. Both trees are inside excavations required for the new parking area and are required for removal. ***Tree #20 was subsequently removed.***

Tree # 21 is a multiple stem cypress located in the middle of the lot. It measures 42cms DBH and is in poor condition; there is included back at the unions and it is showing signs of decline . This tree

is inside excavations required for the new parking area and is to be removed. ***This tree was subsequently removed.***

Trees # 22-24 are firs of similar size; all are in fair condition. All 3 trees have been previously topped with included bark. Trees # 22 & 23 have several abnormally large limbs in their lower canopies; increased frequency of limb loss to be expected in these trees. Tree #24 has a single remaining leader which is off centered. These 3 trees are inside the building envelope and are required for removal.

Trees # 25 & 26 are portuguese laurels located just north of the trees above. They measure 45 & 45cms DBH and are in poor condition; growing subdominant. These trees are inside the building envelope and are recommended to be removed.

Tree # 27 is a 42cms DBH cypress. This tree is in poor condition;growing subdominant. It is inside the building envelope and is to be removed.

Tree # 28 is a fir. It measures 44cms DBH and is in fair condition, previously maintained as a hedge tree. This tree is located on the west neighbouring property and is to be retained; tree protection barriers are to be installed.

## Tree Retention Outline:

A tree preservation fence must be constructed around the root areas of all trees that are to be retained. Wherever possible, the radius of the tree preservation fence should extend as far as the drip line of the tree's canopy. If this is not possible, the fence should be located no closer than the determined CRZ for each individual tree. This will ensure that critical root zone for each tree is protected. Protecting the tree's critical root zones will help reduce the amount of soil compaction to the root areas, and will also aid in retaining the moisture in the soils during the construction period.

**Should any excavations be required inside the determined critical root zone of any trees to be retained, a certified arborist must be on site to assess and document the roots being affected and mitigate appropriately. If any roots are expected to be uncovered, damaged or cut, it is recommended that a certified arborist be retained to supervise the excavations and mitigate any damaged roots accordingly.**

Heavy machines should be kept out of the drip line of all trees on the property. Designated roadways for machines to move through the property may prove beneficial. Construction materials, particularly concrete should not be stored inside the root zones. Waste concrete should not, under any circumstances, be disposed of inside root zones. This includes hosing down of tools used to mix or spread concrete. Any large roots (over 15cm) exposed by excavation should have broken ends sawn off cleanly.

### Standard and Boulevard Tree Protection Barrier (TPB) guide/outline (Fig 3)

TPB is to be erected in accordance with municipal bylaw. Traditionally it is composed of wooden 2x4 construction and orange snow fencing material. It is to be erected in a suitable geometrical form or shape to encompass the outlined areas in the above mentioned report, or as described by development services. It is to be a permanent structure that can be maintained for the entire development process. It is to be adhered to and the inside area is not to be used for storage of supplies or rubbish. Any reduction in TPB should be supervised and Arborist consultation is mandatory.

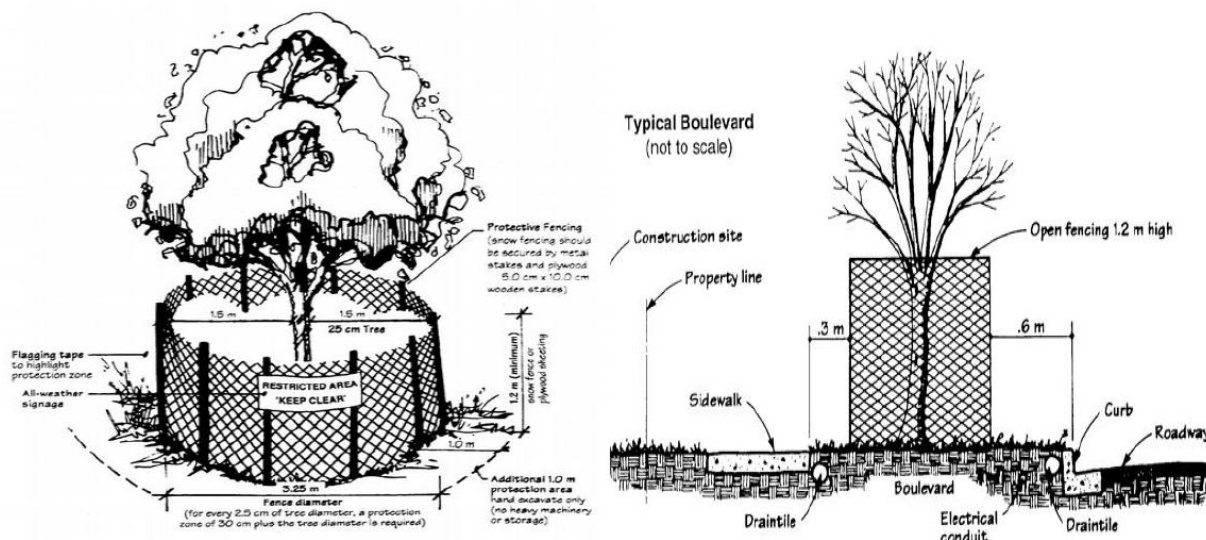



## Conclusions:

All removal / retention recommendations are based on both the trees' current health, condition and long-term viability as a retained tree and their relative proximities to required excavations. The recommended removals should be considered in conjunction with a City approved re-planting / landscape plan.

## Limitations:

Copyright 2017, 2019, Burley Boys Tree Service Ltd. This report is not to be copied, reprinted, published or otherwise distributed without prior approval by Burley Boys Tree Service Ltd. This report is to be used in its entirety, for its purpose only. Only the subject trees were inspected, and no others. This report does not imply or in any other way infer that other trees on neighboring sites are sound and healthy.

The inherent characteristics of trees or parts of trees to fall due to environment conditions and internal problems are unpredictable. Defects are often hidden within the tree or underground. The project arborist has endeavored to use his skill, education and judgment to assess the potential for failure, with reasonable methods and detail. It is the owner's responsibility to maintain the trees to reasonable standards and to carry out recommendations for mitigation suggested in this report.

It is the sole responsibility of the client or their representatives to follow through with all recommendations for future consultations or site inspections.

## Appendix:

Below details the tree assessed. "DBH" is the main trunk diameter of the tree measured approximately 1.4m from grade. The determined condition of each tree is relative to its health, canopy structure, colour and vigor and any defects noted in the stem, canopy or root plate. "CRZ" is the determined Critical Root Zone of each tree. Preferred & Minimum CRZs are outlined below. The Preferred CRZ measurement is based on 12xDBH, as recommended by [PNW-ISA](#). It should be noted trees with excavations required inside the Preferred CRZ can often be retained. Tree protection barriers ("TPB") should be located no closer to the trunk than this distance.

Tree #	Species	DBH (cm)	Health & Condition	Retention Value High Moderate Low Unsuitable	CRZ min (m)	CRZ pref'd (m)	Comments & Recommendations
1	Cypress	70	Poor	Unsuitable	4.20	<b>8.40</b>	<ul style="list-style-type: none"> <li>Previously hydro pruned</li> <li>Unsuitable for retention.</li> </ul> <b>Recommend:</b> <ul style="list-style-type: none"> <li>Remove</li> </ul>
2	Emerald cedar hedge	15 (avg)	Poor	Unsuitable	0.90	<b>1.80</b>	<ul style="list-style-type: none"> <li>Unsuitable for retention</li> </ul> <b>Recommend:</b> <ul style="list-style-type: none"> <li>Remove</li> </ul>
3	Magnolia	25	Fair	Moderate	1.50	3.0	<ul style="list-style-type: none"> <li>Neighbour's property.</li> </ul> <b>Recommend:</b> <ul style="list-style-type: none"> <li>Retain; install TPB</li> </ul>
4	Lilac	25	Fair-Poor	Moderate	1.50	3.0	<ul style="list-style-type: none"> <li>Neighbour's property</li> </ul> <b>Recommend:</b> <ul style="list-style-type: none"> <li>Retain; install TPB</li> </ul>
5	Apple	20	Poor	Unsuitable	-	-	<ul style="list-style-type: none"> <li>Inside/too close to building envelope</li> <li>Previously removed</li> </ul> <b>Recommend:</b> <ul style="list-style-type: none"> <li>N/A</li> </ul>
6	Fir	120 ~	Good	High	7.20	14.40	<ul style="list-style-type: none"> <li>Neighbour's property.</li> </ul> <b>Recommend:</b> <ul style="list-style-type: none"> <li>Retain; install TPB</li> <li>Arborist supervision required for any clearing / grading inside CRZ.</li> </ul>
7	Privet	20	Poor	Unsuitable	-	-	<ul style="list-style-type: none"> <li>Inside/too close to building envelope</li> <li>Previously removed</li> </ul> <b>Recommend:</b> <ul style="list-style-type: none"> <li>N/A</li> </ul>

8	Holly	25	Poor	Unsuitable	-	-	<ul style="list-style-type: none"> <li>• Inside/too close to building envelope</li> <li>• Previously removed</li> </ul> <b>Recommend:</b> <ul style="list-style-type: none"> <li>• N/A</li> </ul>
9	Cypress	65	Poor	Unsuitable	-	-	<ul style="list-style-type: none"> <li>• Previously removed</li> </ul> <b>Recommend:</b> <ul style="list-style-type: none"> <li>• N/A</li> </ul>
10	Cypress	40	Poor	Unsuitable	-	-	<ul style="list-style-type: none"> <li>• Previously removed</li> </ul> <b>Recommend:</b> <ul style="list-style-type: none"> <li>• N/A</li> </ul>
11	Cypress	36	Poor	Unsuitable	-	-	<ul style="list-style-type: none"> <li>• Unsuitable for retention</li> <li>• Previously removed</li> </ul> <b>Recommend:</b> <ul style="list-style-type: none"> <li>• N/A</li> </ul>
12	Cypress	45	Poor	Unsuitable	-	-	<ul style="list-style-type: none"> <li>• Unsuitable for retention</li> <li>• Previously removed</li> </ul> <b>Recommend:</b> <ul style="list-style-type: none"> <li>• N/A</li> </ul>
13	Cypress	58	Poor	Unsuitable	-	-	<ul style="list-style-type: none"> <li>• Inside/too close to excavations for vehicle entrance</li> <li>• Previously removed</li> </ul> <b>Recommend:</b> <ul style="list-style-type: none"> <li>• N/A</li> </ul>
14	Hemlock	28/23	Poor	Unsuitable	-	-	<ul style="list-style-type: none"> <li>• Unsuitable for retention</li> <li>• Previously removed</li> </ul> <b>Recommend:</b> <ul style="list-style-type: none"> <li>• N/A</li> </ul>
15	Hazelnut	28	Poor	Unsuitable	-	-	<ul style="list-style-type: none"> <li>• Unsuitable for retention</li> <li>• Previously removed</li> </ul> <b>Recommend:</b> <ul style="list-style-type: none"> <li>• N/A</li> </ul>
16	Apple	20	Poor	Unsuitable	-	-	<ul style="list-style-type: none"> <li>• Inside/too close to excavations for retaining wall</li> <li>• Previously removed</li> </ul> <b>Recommend:</b> <ul style="list-style-type: none"> <li>• N/A</li> </ul>
17	Oak	76	Poor	Low	4.56	9.12	<ul style="list-style-type: none"> <li>• On/shared with neighbouring property</li> <li>• Inside/too close to excavations for retaining wall</li> </ul> <b>Recommend:</b> <ul style="list-style-type: none"> <li>• Retain; install TPB</li> <li>• Arborist supervision required.</li> </ul>
18	Apple	45	Poor	Unsuitable	-	-	<ul style="list-style-type: none"> <li>• Inside/too close to building envelope</li> <li>• Previously removed</li> </ul> <b>Recommend:</b> <ul style="list-style-type: none"> <li>• N/A</li> </ul>

19	Hemlock	18	Fair	Moderate-Low	1.08	2.16	<ul style="list-style-type: none"> <li>• Inside/too close to building envelope</li> </ul> <b>Recommend:</b> <ul style="list-style-type: none"> <li>• Remove</li> </ul>
20	Walnut	101	Poor	Unsuitable	-	-	<ul style="list-style-type: none"> <li>• Inside/too close to building envelope</li> <li>• Previously removed</li> </ul> <b>Recommend:</b> <ul style="list-style-type: none"> <li>• N/A</li> </ul>
21	Cypress	42	Poor	Unsuitable	-	-	<ul style="list-style-type: none"> <li>• Multi-stemmed</li> <li>• In decline</li> <li>• Included bark at unions</li> <li>• Inside/too close to building envelope</li> <li>• Previously removed</li> </ul> <b>Recommend:</b> <ul style="list-style-type: none"> <li>• N/A</li> </ul>
22	Fir	68	Fair	Low	4.08	8.16	<ul style="list-style-type: none"> <li>• Previously topped, included bark</li> <li>• Abnormally large limbs in lower canopy</li> <li>• Off-centre stems</li> <li>• Increased frequency of limb loss expected.</li> <li>• Inside/too close to building envelope</li> </ul> <b>Recommend:</b> <ul style="list-style-type: none"> <li>• Remove</li> </ul>
23	Fir	66	Fair	Low	3.96	7.92	<ul style="list-style-type: none"> <li>• Previously topped, included bark</li> <li>• Abnormally large limbs in lower canopy</li> <li>• Off-centre stems</li> <li>• Increased frequency of limb loss expected.</li> <li>• Inside/too close to building envelope</li> </ul> <b>Recommend:</b> <ul style="list-style-type: none"> <li>• Remove</li> </ul>
24	Fir	66	Fair	Low	3.96	7.92	<ul style="list-style-type: none"> <li>• Previously topped</li> <li>• Single remaining leader is off centered</li> <li>• Abnormally large limbs in lower canopy</li> <li>• Inside/too close to building envelope</li> </ul> <b>Recommend:</b> <ul style="list-style-type: none"> <li>• Remove</li> </ul>
25	Portuguese laurel	45	Poor	Unsuitable	2.70	5.40	<ul style="list-style-type: none"> <li>• Subdominant/understory tree</li> <li>• Inside/too close to building envelope</li> </ul> <b>Recommend:</b> <ul style="list-style-type: none"> <li>• Remove</li> </ul>

26	Portuguese laurel	49	Poor	Unsuitable	2.94	5.88	<ul style="list-style-type: none"> <li>• Subdominant/understory tree</li> <li>• Inside/too close to building envelope</li> </ul> <b>Recommend:</b> <ul style="list-style-type: none"> <li>• Remove</li> </ul>
27	Cypress	42	Poor	Unsuitable	2.52	5.04	<ul style="list-style-type: none"> <li>• Subdominant/understory tree</li> <li>• Inside/too close to building envelope</li> </ul> <b>Recommend:</b> <ul style="list-style-type: none"> <li>• Remove</li> </ul>
28	Fir	44	Fair	Moderate	2.64	5.28	<ul style="list-style-type: none"> <li>• Neighbour's property.</li> <li>• Maintained as hedge tree</li> </ul> <b>Recommend:</b> <ul style="list-style-type: none"> <li>• Retain; install TPB</li> <li>• Arborist supervision required grading for parking stalls and driveway installation</li> </ul>



## Updated Site Survey:

Updated site survey showing all previously existing trees and outlines removal / retention recommendations (*Retain*, *Remove*, *Developer's Discretion*).

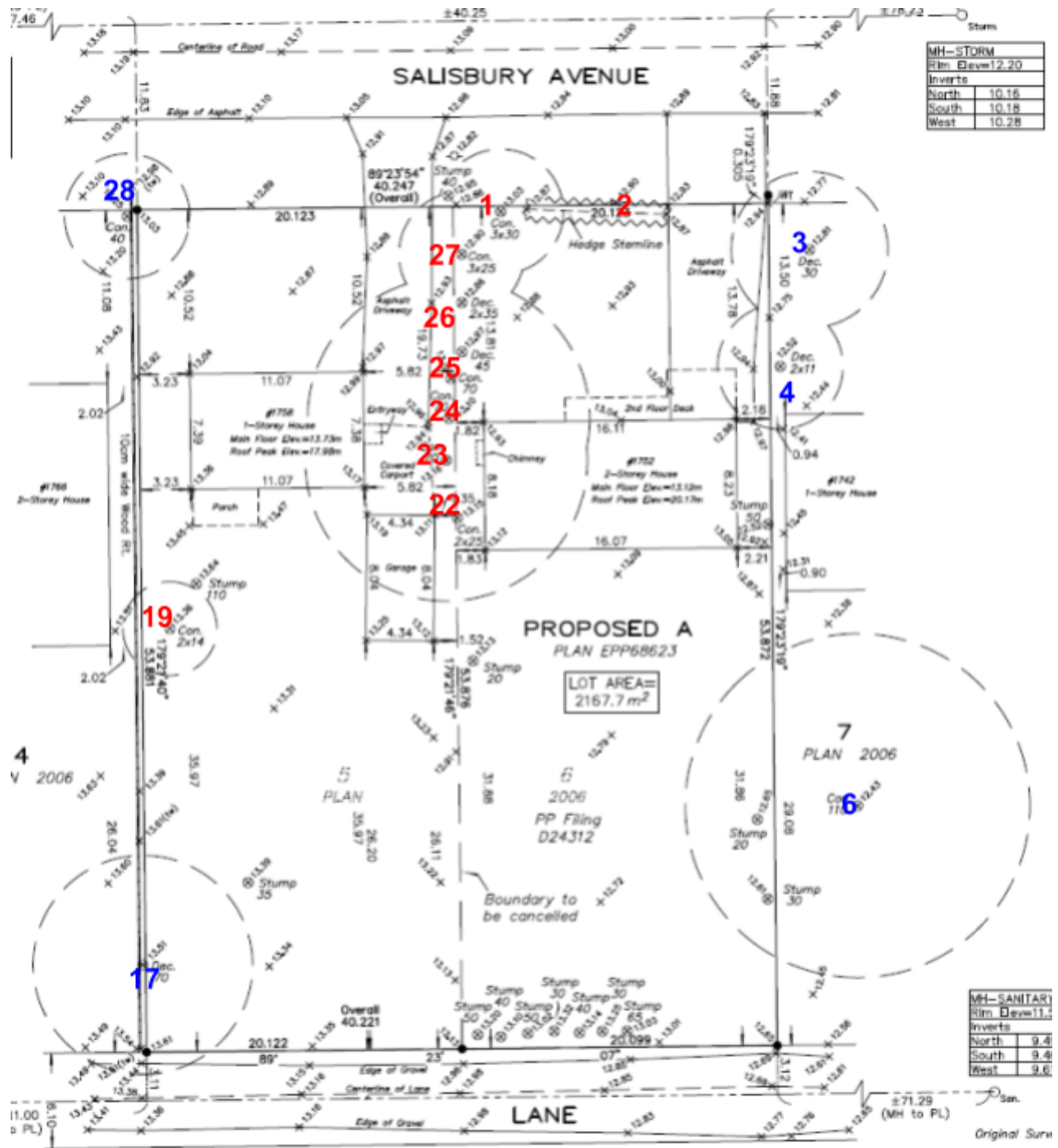

**Site Plans:** The below site plan plots tree locations and outlines removal / retention recommendations (*Retain*, *Remove*, *Developer's Discretion*). Location of tree protection barriers are shown in **Yellow**. Retained Trees requiring Arborist Supervision are outlined in **Orange**. **An original large, scaled copy of the site plan indicating trees marked for removal, and the locations of Tree Protection Zone fencing & Areas requiring Arborist Supervision has not been included with this report; this is to be provided by the applicant, if required.**

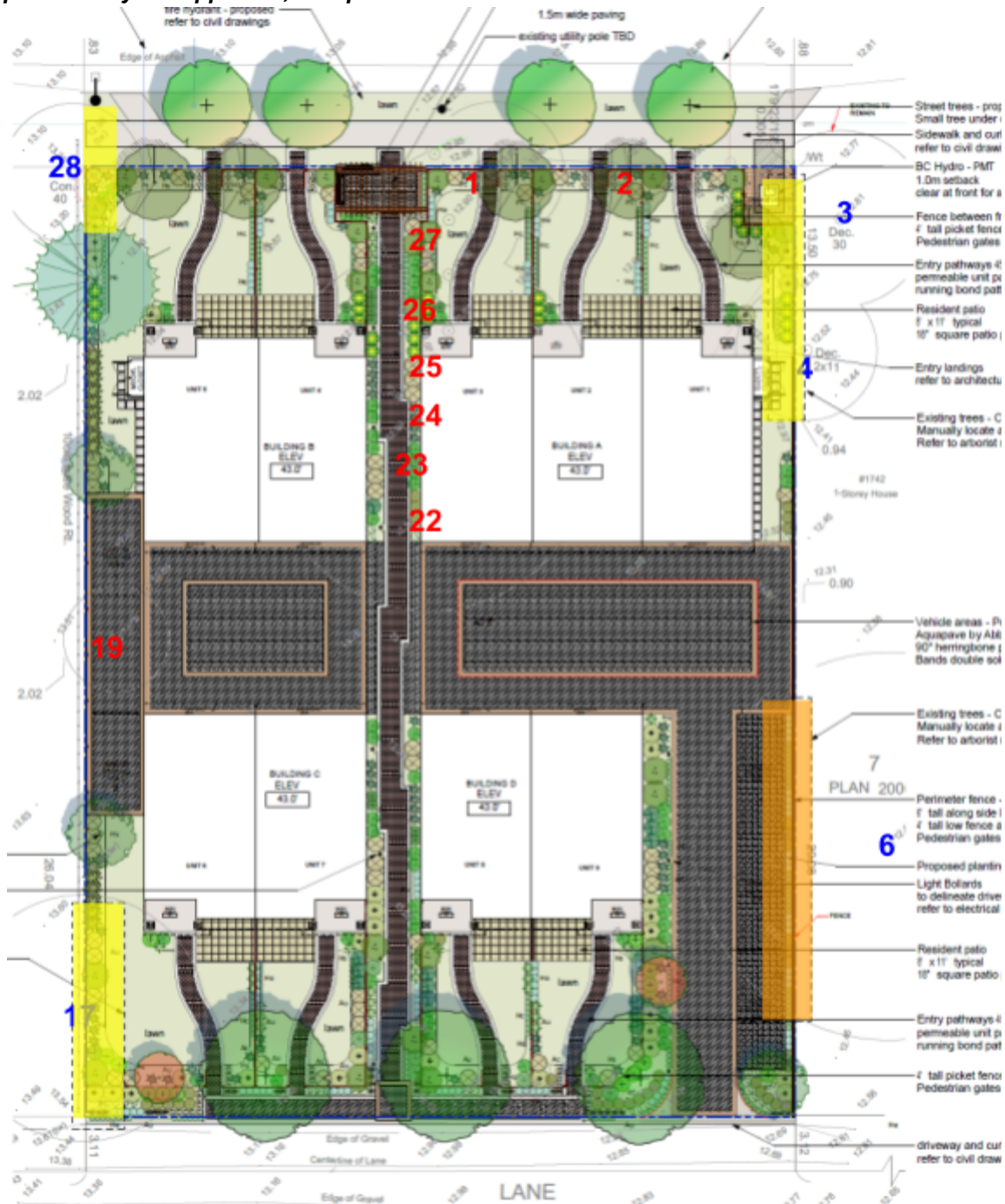



## Images:

























Oct. 15, 2019

## Supplementary Information – Re: Construction

---

**To**

Bryan Sherrell,  
Planner  
City of Port Coquitlam  
Planning Division,  
2580 Shaughnessy St  
Port Coquitlam, BC  
V3C 2A8

Dear Bryan,

Thank you for providing your review comments of rezoning application RZ000175 and Development Permit application DP000309. We appreciate your thorough feedback and have begun incorporating your comments into a revised application which we are resubmitting in short order.

**Referenced Property**

1752 & 1758 Salisbury  
Avenue, Port  
Coquitlam, BC

**RE:**

Rezoning RZ000175 &  
Development Permit  
DP000309

The purpose of this letter is to confirm how we plan to manage the site during the construction period by employing a variety of construction best practices including:

- Ensuring open communication with the neighboring residents
- Engaging a rodent exterminator to confirm there are no rodents in the properties prior to demolition
- Strictly following all applicable city bylaws including: noise, electrical, plumbing, fire, sprinkler etc.
- Employing best practices with respect to Erosion and Sediment control in order to control on site erosion and prevent the release of sediments
- Controlling access to the site and preventing traffic from tracking mud offsite by installing a site access pad (crushed gravel on the driveway)
- Restricting traffic to this area where practical.
- Keeping the site fully fenced and secured at all time
- Covering temporary soil stockpiles with plastic and/or tarps
- Storing excavated soils away from storm drains / paved surfaces so that runoff will be filtered by existing vegetation or collected in the perimeter ditches.
- Installing inlet protection (i.e., sediment sacks) to protect storm sewers, within 30m downgradient of the site

---

### ARC Real Estate Development Group Ltd.

Local 604.762.8596  
Toronto 647.627.3008

PO Box 30563 Brentwood Mall  
Burnaby, BC V5C 2A0

[www.arcdevelopmentgroup.com](http://www.arcdevelopmentgroup.com)  
[info@arcdevelopmentgroup.com](mailto:info@arcdevelopmentgroup.com)



Oct. 15, 2019

Pg.02

We look forward to hearing back from you and are happy to discuss further at your convenience. If there are any additional measures you would like to see employed please do let us know.

If you have any questions or require any clarification, please feel free to reach out at 604-762-8596 or at [kristalina@arcdevelopmentgroup.com](mailto:kristalina@arcdevelopmentgroup.com)

Sincerely,

Kristalina Dinovsky - Kutev



**Vice President, Design and Development**

ARC Real Estate Development Group Ltd