

COPYRIGHT RESERVED. ALL PARTS OF THIS DRAWING ARE THE EXCLUSIVE PROPERTY OF IWA ARCHITECTS LTD. AND SHALL NOT BE USED WITHOUT THE ARCHITECT'S PERMISSION. ALL DIMENSIONS SHALL BE VERIFIED BY THE CONTRACTOR BEFORE COMMENCING WORK.

NORTH ARROW



OWNER/CLIENT:

10	DP/REZONING RESUBMISSION	00/2620
11	DP/REZONING SUBMISSION	04/01/20
12	FINAL ISSUE	11/01/21

SEAL:

CONSULTANT:

IWA ARCHITECTS

1140 331 • 1444 Abbott Street Vancouver V6B 2Z4
 (604) 685-5525 • 3212 Jervis Street Victoria V8B 2J4
 604.685.5525 | office@iwa-arch.ca | www.iwa-arch.ca

PROJECT NAME:

PROJECT ADDRESS
**GATELY + KINGSWAY AVENUE
 PORT COQUITLAM, BC**

DRAWING TITLE
**GROUND FLOOR
 PLAN**

PROJECT NO: 1909 DRAWN BY: CSH
 SCALE: 1/8" = 1'-0" REVIEW BY: BW
 DWG NO: A0201 APRIL 2020

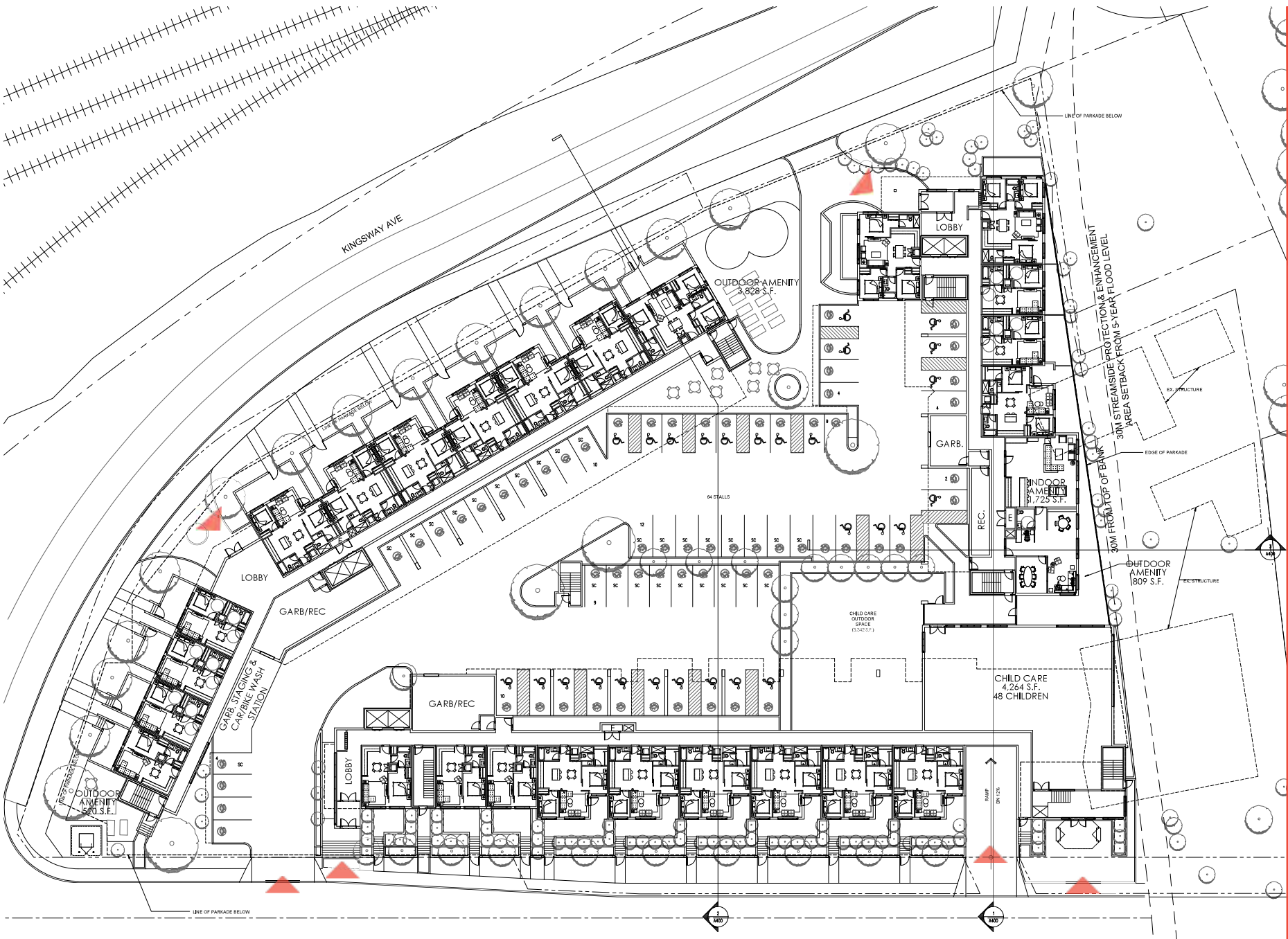



OWNER/CLIENT:

[illegible]

SEAL-

CONSULTANT:

LWA ARCHITECTS

VAN 301 • 1444 Alberni Street Vancouver, V6G 2Z4
VIC 104 • 3212 Jacklin Road Victoria, V8B 0J6
604.685.3529 | office@wa-arch.ca | wa-arch.ca

PROJECT NAME:

PROJECT ADDRESS:

**GATELY + KINGSWAY AVENUE
PORT COQUITLAM, BC**

DRAWING TITLE:

BUILDING A
L01, L02-L06

PROJECT NO: 19102

DRAWN BY: CSH

SCALE: 9/1000-2-20

REVIEW BY: R/M

DWG NO: **A0202**

APRIL 2020

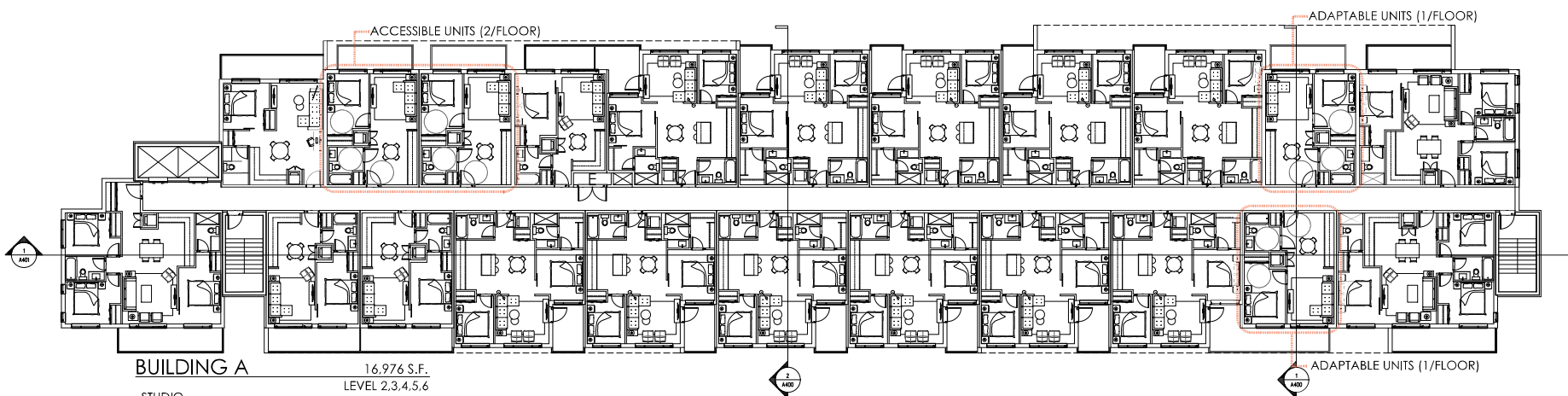

BUILDING A

14 074 S E

LEVEL 2.3.4.5.6

STUDIO

STUDIO	
1 BED	8

1 BED	9
2 BED	11

3 BED	3
-------	---

TOTAL 22 UNITS

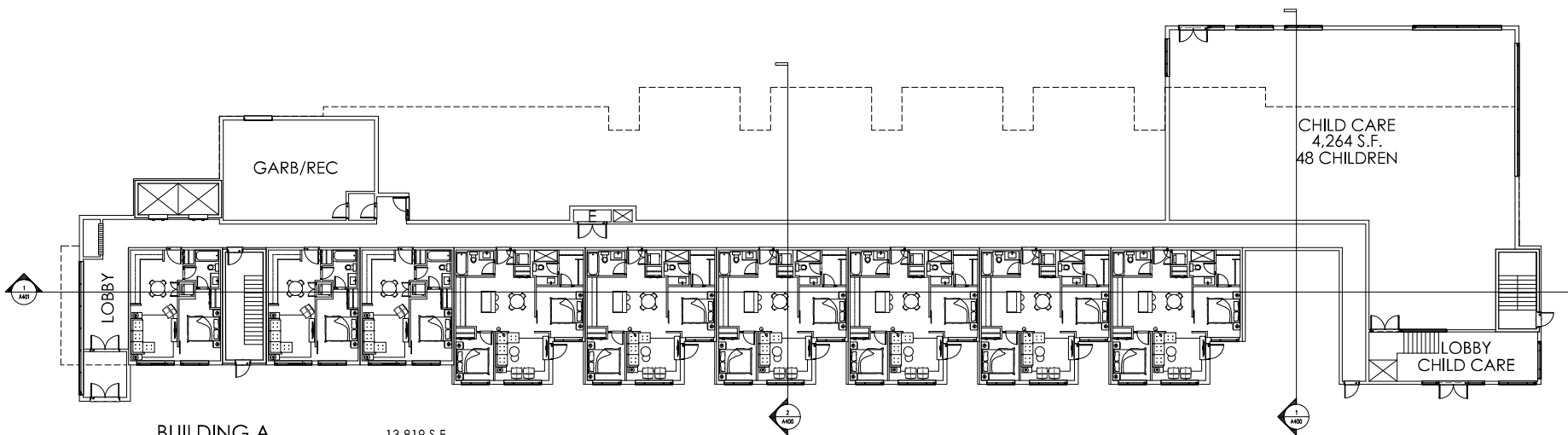

BUILDING A

13,819 S.F.

LEVEL 1

STUDIO

1 BED 3

1 BED	3
2 BED	6

3 BED

TOTAL 9 UNITS

DRAWN BY: CSH

SCALE: 2/220-2-22

REVIEW BY

DWG NO: **A0202**

APRIL 2020



OWNER/CLIENT:

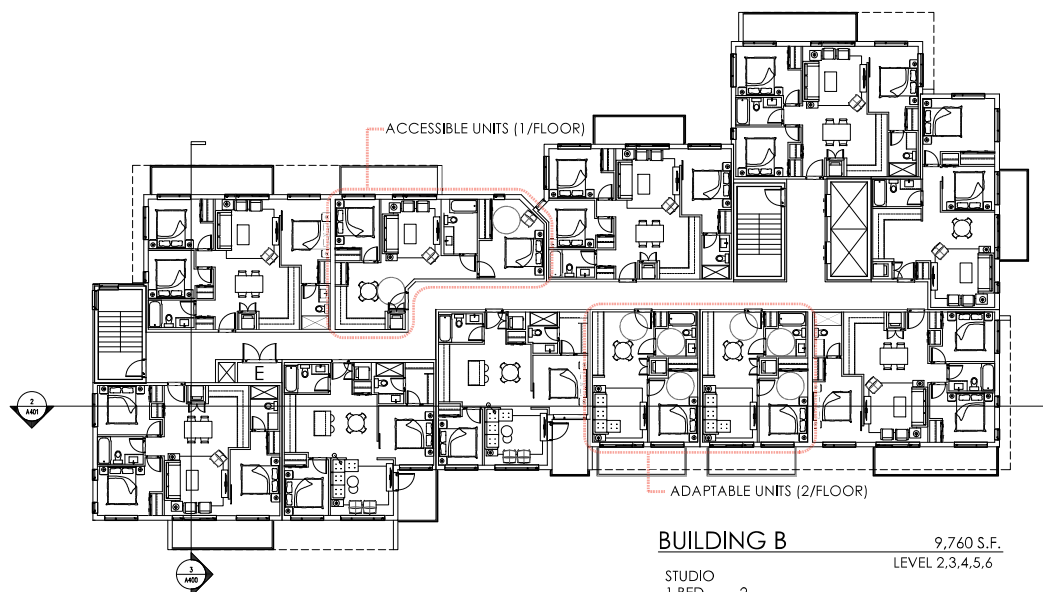

BUILDING B 9,760 S.F.
LEVEL 2,3,4,5,6

STUDIO	
1 BED	2
2 BED	4
3 BED	5
TOTAL	11 UNITS

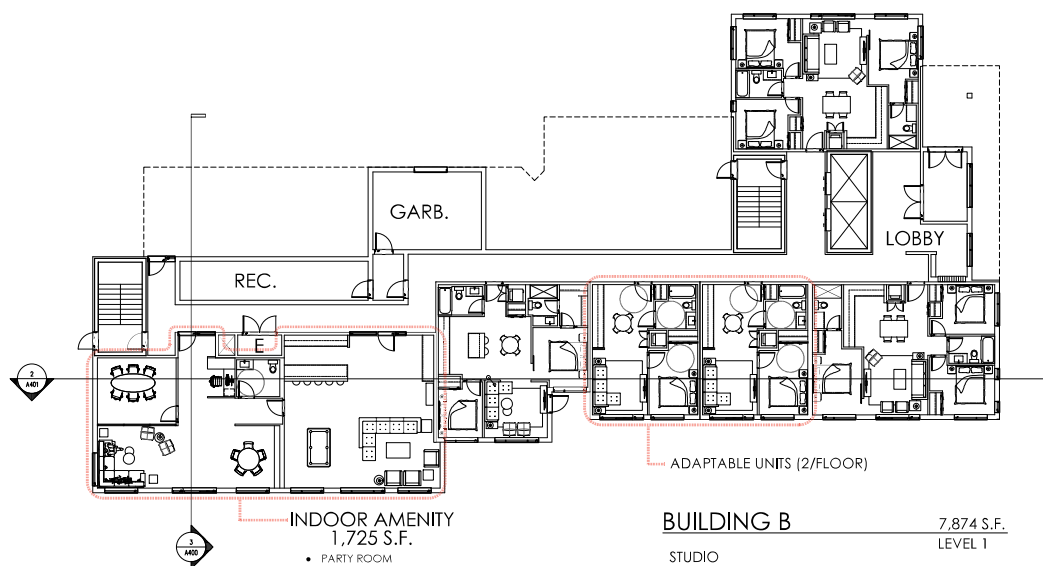

BUILDING B	7,874 S.F.
	LEVEL 1

STUDIO	
1 BED	2
2 BED	1
3 BED	2

NORTH ARROW:



OWNER/CLIENT:

[illegible]

SEAL:

CONSULTANT:

LWA ARCHITECTS

VAN 381 • 1444 Alberni Street Vancouver, V6G 2Z4
VIC 194 • 3212 Jacklin Road Victoria, V8B 0J6
804.885.3529 | office@wa-arch.ca | wa-arch.ca

PROJECT NAME:

PROJECT ADDRESS:

**GATELY + KINGSWAY AVENUE
PORT COQUITLAM, BC**

DRAWING TITLE:

BUILDING C
L01, L02-L06

PROJECT NO: 19029 DRAWN BY: CSH
SCALE: 3/32"=1'-0" REVIEW BY: BW
DWG NO: **A0204** APRIL 2020

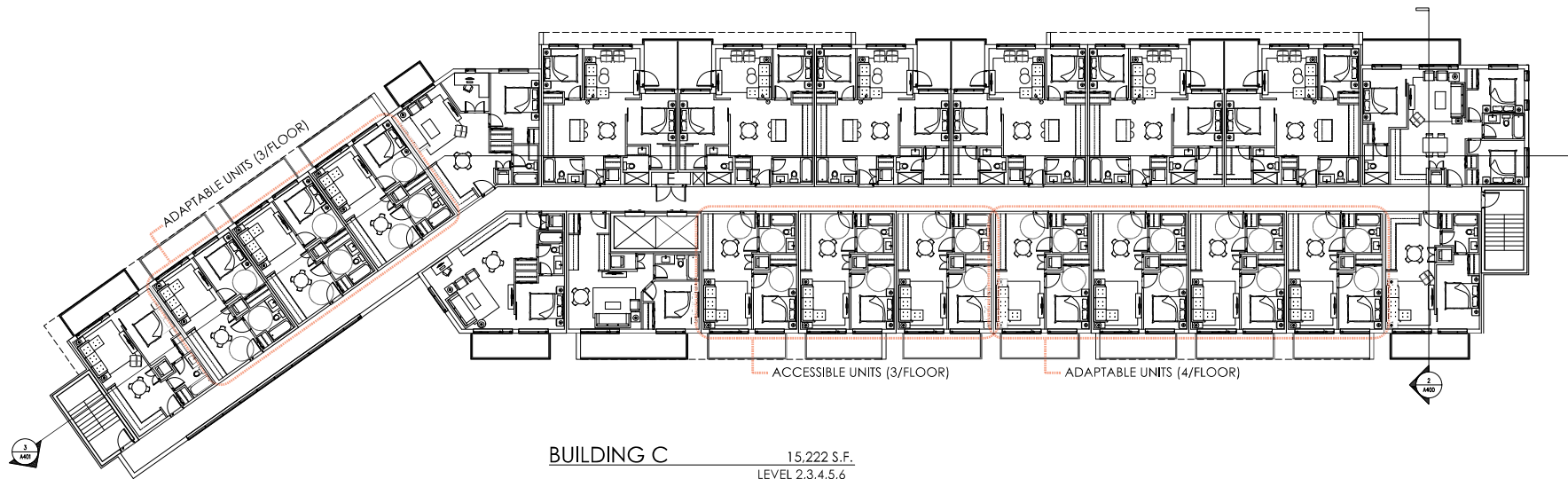

BUILDING C	15,222 S.F.
STUDIO	LEVEL 2,3,4,5,6

STUDIO	
1 BED	14
2 BED	7
3 BED	1
TOTAL	22 UNITS

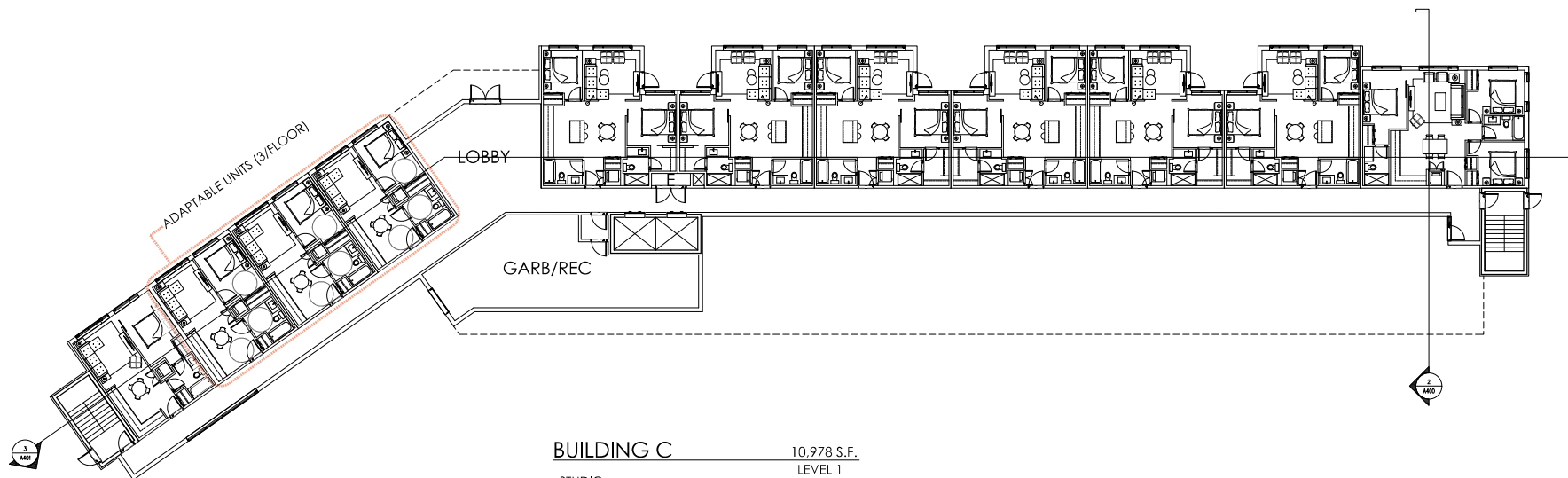

BUILDING C	10,978 S.F.
	LEVEL 1

STUDIO	
1 BED	4
2 BED	6
3 BED	1
TOTAL	11 UNITS

NORTH ARROW

KEY PLAN:



SEAL:

WA
ARCHITECTS

PROJECT NAME

DRAWING TITLE

PROJECT NO: 15029 DRAWN BY: CSH
SCALE: 1/8" = 1'-0" REVIEW BY: BW
DWG NO: A0300 APRIL 2020



NORTH ARROW

OWNER/CLIENT:

KEY PLAN:

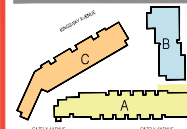
[illegible]

SEAL:

CONSULTANT:

WA ARCHITECTS

VAN 301 - 1444 Alberni Street Vancouver, V6G 2T4
VIC 104 - 3212 Jacklin Road Victoria, V8B 6J5
604.985.3529 | office@wa-arch.ca | wa-arch.ca

PROJECT NAME:

PROJECT ADDRESS:
**GATELY + KINGSWAY AVENUE
PORT COQUITLAM, BC**

DRAWING TITLE:

PROJECT NO: 15029 DRAWN BY: CSH
SCALE: **VIS-7-0'** REVIEW BY: BW
DWG NO: **A0301** APRIL 2020

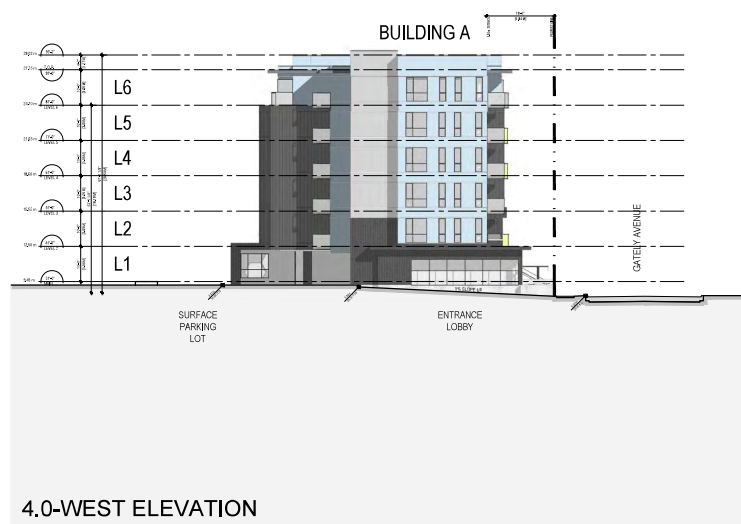
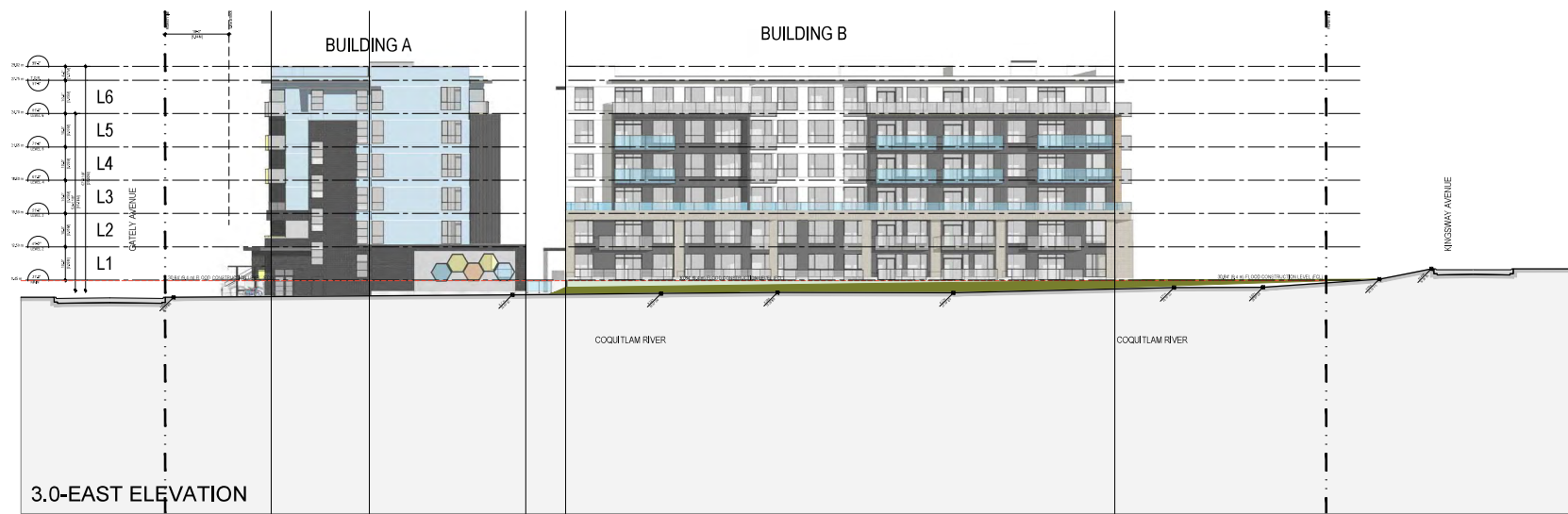

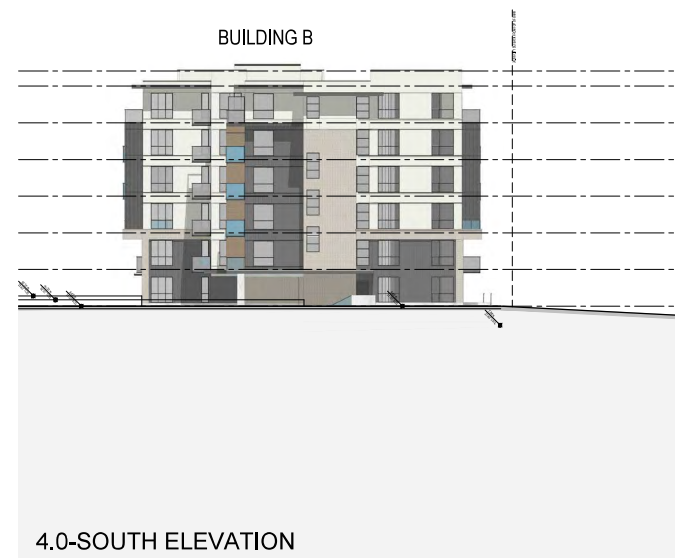
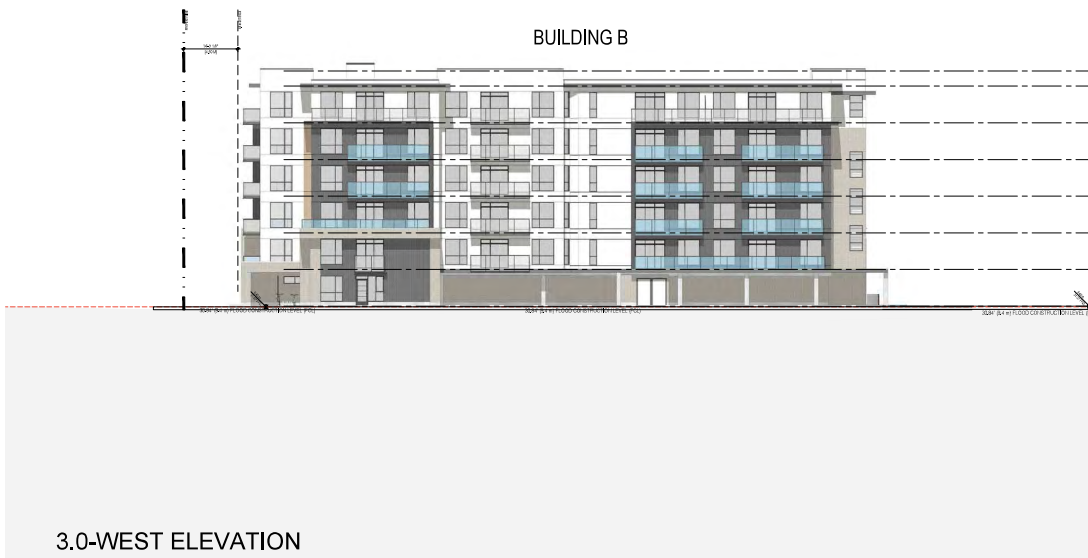

COPYRIGHT RESERVED. ALL PARTS OF THIS DRAWING ARE THE EXCLUSIVE PROPERTY OF V&A ARCHITECTS LTD. AND SHALL NOT BE USED WITHOUT THE ARCHITECT'S PERMISSION. ALL DIMENSIONS SHALL BE VERIFIED BY THE CONTRACTOR BEFORE COMMENCING WORK.

NORTH ARROW:

OWNER/CLIENT:

KEY PLAN:

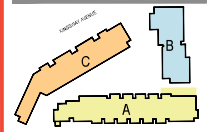
[illegible]

02	DPREZONING RESUBMISSION	09/28/20
01	DPREZONING SUBMISSION	04/01/20
NO.	ISSUE	M/D/Y

SEAL:

CONSULTANT:

WA ARCHITECTS

VAN 381 - 1444 Alberni Street Vancouver, V6G 2Z4
VIC 104 - 3212 Jacklin Road Victoria, V9B 6J6
804.885.3529 | office@wa-arch.ca | wa-arch.ca

PROJECT NAME:

PROJECT ADDRESS:
GATELY + KINGSWAY AVENUE
PORT COQUITLAM, BC

DRAWING TITLE:
**BUILDING B
ELEVATIONS**

PROJECT NO: 19029 DRAWN BY: CSH
SCALE: **1/8"=1'-0"** REVIEW BY: BW
DWG NO: **A0302** APRIL 2020

NORTH ARROW

OWNER/CLIENT:

[illegible]

02	OPREZONING RESUBMISSION	03/2
01	OPREZONING SUBMISSION	04/0
NO.	ISSUE	M/F

SEAL:

CONSULTANT:

WA
ARCHITECTS

PROJECT NAME

DRAWING TITLE

PROJECT NO: 15029 DRAWN BY: CSH
SCALE: **1/8" = 1'-0"** REVIEW BY: BW
DWG NO: **A0303** APRIL 2020



NORTH ARROW:

OWNER/CLIENT:

Week	Monday	Tuesday	Wednesday	Thursday	Friday	Saturday	Sunday
1							
2							
3							
4							
5							
6							
7							
8							
9							
10							
11							
12							
13							
14							
15							
16							
17							
18							
19							
20							
21							
22							
23							
24							
25							
26							
27							
28							
29							
30							
31							
32							
33							
34							
35							
36							
37							
38							
39							
40							
41							
42							
43							
44							
45							
46							
47							
48							
49							
50							
51							
52							
53							
54							
55							
56							
57							
58							
59							
60							
61							
62							
63							
64							
65							
66							
67							
68							
69							
70							
71							
72							
73							
74							
75							
76							
77							
78							
79							
80							
81							
82							
83							
84							
85							
86							
87							
88							
89							
90							
91							
92							
93							
94							
95							
96							
97							
98							
99							
100							

02	OPREZONING RESUBMISSION	08/28/20
01	OPREZONING SUBMISSION	04/01/20
NO.	ISSUE	M/D/Y

CONSULTANT:

WA
ARCHITECTS

PROJECT NAME:

DRAWING TITLE:
**BUILDING C
ELEVATIONS**

PROJECT NO: 19029 DRAWN BY: CSH
SCALE: **VN-T-0** REVIEW BY: BW
DWG NO: **A0304** APRIL 2020

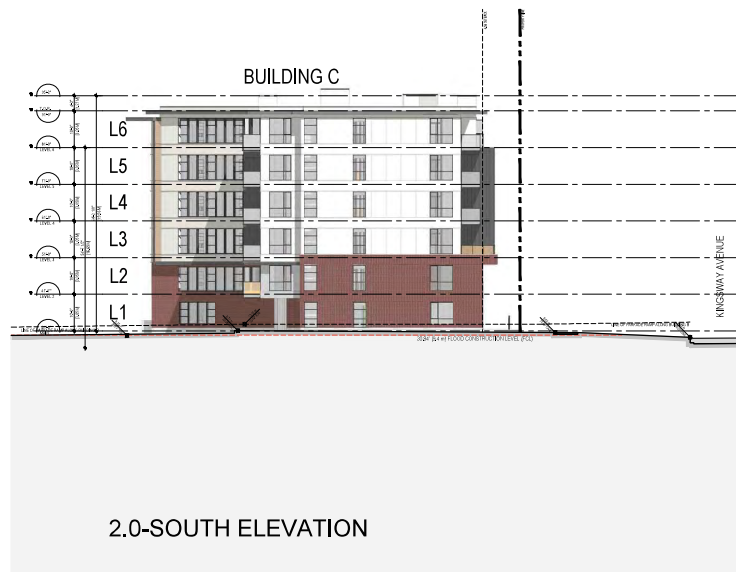

NORTH ARROW:

KEY PLAN:

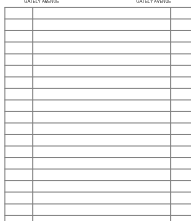

SEAL:

WA
ARCHITECTS

PROJECT NAME:

DRAWING TITLE:

PROJECT NO: 19029 DRAWN BY: CSH
SCALE: 1/8"=1'-0" REVIEW BY: BW
DWG NO: A0305 APRIL 2020

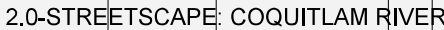
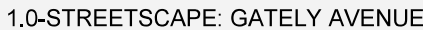



COPYRIGHT RESERVED. ALL PARTS OF THIS DRAWING ARE THE EXCLUSIVE PROPERTY OF IWA ARCHITECTS LTD. AND SHALL NOT BE USED WITHOUT THE ARCHITECT'S PERMISSION. ALL DIMENSIONS SHALL BE VERIFIED BY THE CONTRACTOR BEFORE COMMENCING WORK.

NORTH ARROW

OWNER/CLIENT:

KEY PLAN:

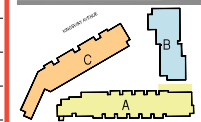

DATE	DESCRIPTION	BY	CHKD
02	OPREZONING PERMISSESION	06/09/20	
01	OPREZONING SUBMISSION	04/01/20	
1/01	ISSUE	11/01/21	

SEAL:

CONSULTANT:

IWA ARCHITECTS

VIA 301 - 1044 48th Street Vancouver, V6G 2G4
VIA 104 - 3212 Jaclyn Road, Port Coquitlam, V9B 0J5
604.699.1524 | office@iwa-arch.ca | www.iwa-arch.ca

PROJECT NAME:

PROJECT ADDRESS:
**CATLY + KINGSWAY AVENUE
PORT COQUITLAM, BC**

DRAWING TITLE:
STREETSCAPE

PROJECT NO: 1929 DRAWN BY: CSH
SCALE: 1/8"=1'-0" REVIEW BY: BW
DWG NO: **A0306** APRIL 2020



1.0-MATERIALS: BUILDING "A"

BUILDING A: MATERIALS



2.0-MATERIALS: BUILDING "B"

BUILDING B: MATERIALS

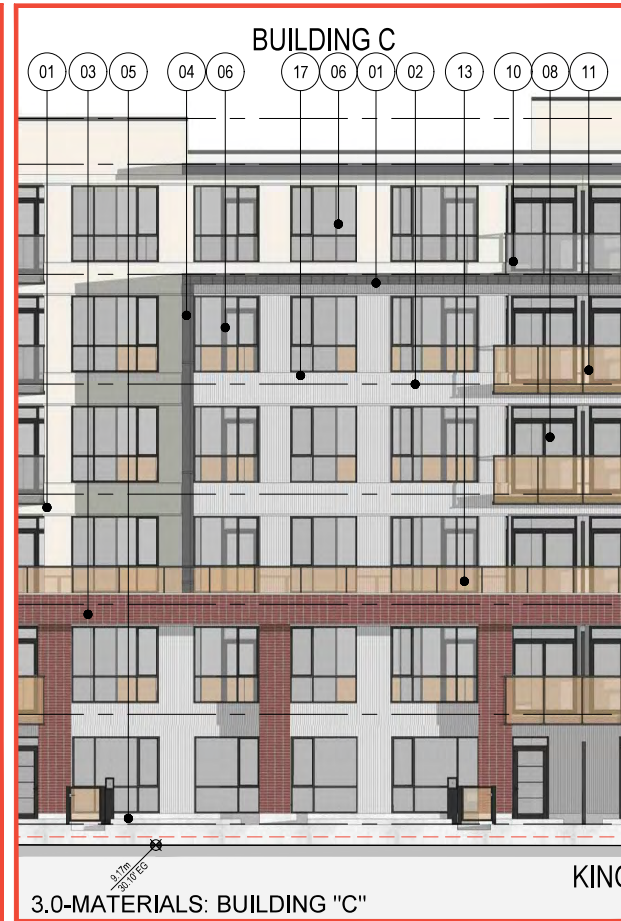

3.0-MATERIALS: BUILDING "C"

BUILDING C: MATERIALS



MATERIAL LEGEND			MATERIALS			MATERIALS			MATERIALS			MATERIALS		
MATERIALS	FINISH	COLORS	MATERIALS	FINISH	COLORS	MATERIALS	FINISH	COLORS	MATERIALS	FINISH	COLORS	MATERIALS	FINISH	COLORS
WALLS AND EXPOSED STRUCTURE			DOORS, WINDOWS, + RAILINGS			DOORS, WINDOWS, + RAILINGS			DOORS, WINDOWS, + RAILINGS			DOORS, WINDOWS, + RAILINGS		
1 CEMENTITIOUS FIBRE PANELS	PREFINISHED	BLUE, CREME, BEIGE	6 VINYL WINDOW WITH CASEMENT OPERATOR	PREFINISHED	BLACK	10 ALUMINUM RAILING WITH TEMPERED CLEAR GLAZING + SIDE MOUNTED	PREFINISHED	BLACK	14 METAL EXIT DOORS	PREFINISHED	MATCH BACKGROUND	18 OVERHEAD GARAGE DOOR	PREFINISHED	TBD
2 CORRUGATED SIDING	PREFINISHED	SILVER, CHARCOAL	7 ALUMINUM STOREFRONT WINDOW	PREFINISHED	BLACK	11 ALUMINUM RAILING WITH TEMPERED COLORED GLAZING + SIDE MOUNTED	PREFINISHED	BLACK RAIL, BLUE, ORANGE, YELLOW	16 8" METAL PERFORATED SOFFIT-WOOD GRAIN	PREFINISHED	LIGHT WOOD GRAIN	17 THROUGH WALL FLASHING	PREFINISHED	MATCH BACKGROUND
3 BRICK	PREFINISHED	CHARCOAL, CREME, RED	8 VINYL RESIDENTIAL DECK SLIDER-GLAZED	PREFINISHED	BLACK	12 ALUMINUM RAILING SIDE MOUNTED WITH TEMPERED CLEAR GLAZING ON UPSTAND	PREFINISHED	BLACK						
4 STANDING SEAM	PREFINISHED	CHARCOAL	9 VINYL HEXAGON FIXED WINDOW	PREFINISHED	BLACK W/ CLEAR, BLUE, ORANGE, YELLOW GLAZING	13 ALUMINUM RAILING SIDE MOUNTED WITH TEMPERED COLORED GLAZING ON UPSTAND	PREFINISHED	BLACK RAIL, BLUE, ORANGE, YELLOW						
5 EXPOSED ARCHITECTURAL CONCRETE - SMOCKED	CLEAR SEALER	SINGLE COAT - FABRIKEM "FABRISHIELD 760"												

4.0-MATERIAL LEGEND

COPYRIGHT RESERVED. ALL PARTS OF THIS DRAWING ARE THE EXCLUSIVE PROPERTY OF IWA ARCHITECTS LTD. AND SHALL NOT BE USED WITHOUT THE ARCHITECT'S PERMISSION. ALL DIMENSIONS SHALL BE VERIFIED BY THE CONTRACTOR BEFORE COMMENCING WORK.

NORTH ARROW

OWNER/CLIENT:

KEY PLAN:

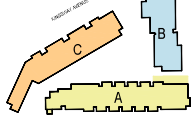

ID	DATE/ISSUE	DESCRIPTION	DATE/ISSUE
01	04/28/20	PRELIMINARY SUBMISSION	04/28/20
02	05/14/20	PRELIMINARY SUBMISSION	05/14/20
03	05/14/20	ISSUE	05/14/20

SEAL:

CONSULTANT:

IWA
ARCHITECTS

100-1001-1002-1003-1004-1005-1006-1007-1008-1009-1010-1011-1012-1013-1014-1015-1016-1017-1018-1019-1020-1021-1022-1023-1024-1025-1026-1027-1028-1029-1030-1031-1032-1033-1034-1035-1036-1037-1038-1039-1040-1041-1042-1043-1044-1045-1046-1047-1048-1049-1050-1051-1052-1053-1054-1055-1056-1057-1058-1059-1060-1061-1062-1063-1064-1065-1066-1067-1068-1069-1070-1071-1072-1073-1074-1075-1076-1077-1078-1079-1080-1081-1082-1083-1084-1085-1086-1087-1088-1089-1090-1091-1092-1093-1094-1095-1096-1097-1098-1099-1100-1101-1102-1103-1104-1105-1106-1107-1108-1109-1110-1111-1112-1113-1114-1115-1116-1117-1118-1119-1120-1121-1122-1123-1124-1125-1126-1127-1128-1129-1130-1131-1132-1133-1134-1135-1136-1137-1138-1139-1140-1141-1142-1143-1144-1145-1146-1147-1148-1149-1150-1151-1152-1153-1154-1155-1156-1157-1158-1159-1160-1161-1162-1163-1164-1165-1166-1167-1168-1169-1170-1171-1172-1173-1174-1175-1176-1177-1178-1179-1180-1181-1182-1183-1184-1185-1186-1187-1188-1189-1190-1191-1192-1193-1194-1195-1196-1197-1198-1199-1200-1201-1202-1203-1204-1205-1206-1207-1208-1209-1210-1211-1212-1213-1214-1215-1216-1217-1218-1219-1220-1221-1222-1223-1224-1225-1226-1227-1228-1229-1230-1231-1232-1233-1234-1235-1236-1237-1238-1239-1240-1241-1242-1243-1244-1245-1246-1247-1248-1249-1250-1251-1252-1253-1254-1255-1256-1257-1258-1259-1260-1261-1262-1263-1264-1265-1266-1267-1268-1269-1270-1271-1272-1273-1274-1275-1276-1277-1278-1279-1280-1281-1282-1283-1284-1285-1286-1287-1288-1289-1290-1291-1292-1293-1294-1295-1296-1297-1298-1299-1300-1301-1302-1303-1304-1305-1306-1307-1308-1309-1310-1311-1312-1313-1314-1315-1316-1317-1318-1319-1320-1321-1322-1323-1324-1325-1326-1327-1328-1329-1330-1331-1332-1333-1334-1335-1336-1337-1338-1339-1340-1341-1342-1343-1344-1345-1346-1347-1348-1349-1350-1351-1352-1353-1354-1355-1356-1357-1358-1359-1360-1361-1362-1363-1364-1365-1366-1367-1368-1369-1370-1371-1372-1373-1374-1375-1376-1377-1378-1379-1380-1381-1382-1383-1384-1385-1386-1387-1388-1389-1390-1391-1392-1393-1394-1395-1396-1397-1398-1399-1400-1401-1402-1403-1404-1405-1406-1407-1408-1409-1410-1411-1412-1413-1414-1415-1416-1417-1418-1419-1420-1421-1422-1423-1424-1425-1426-1427-1428-1429-1430-1431-1432-1433-1434-1435-1436-1437-1438-1439-1440-1441-1442-1443-1444-1445-1446-1447-1448-1449-1450-1451-1452-1453-1454-1455-1456-1457-1458-1459-1460-1461-1462-1463-1464-1465-1466-1467-1468-1469-1470-1471-1472-1473-1474-1475-1476-1477-1478-1479-1480-1481-1482-1483-1484-1485-1486-1487-1488-1489-1490-1491-1492-1493-1494-1495-1496-1497-1498-1499-1500-1501-1502-1503-1504-1505-1506-1507-1508-1509-1510-1511-1512-1513-1514-1515-1516-1517-1518-1519-1520-1521-1522-1523-1524-1525-1526-1527-1528-1529-1530-1531-1532-1533-1534-1535-1536-1537-1538-1539-1540-1541-1542-1543-1544-1545-1546-1547-1548-1549-1550-1551-1552-1553-1554-1555-1556-1557-1558-1559-1560-1561-1562-1563-1564-1565-1566-1567-1568-1569-1570-1571-1572-1573-1574-1575-1576-1577-1578-1579-1580-1581-1582-1583-1584-1585-1586-1587-1588-1589-1590-1591-1592-1593-1594-1595-1596-1597-1598-1599-1600-1601-1602-1603-1604-1605-1606-1607-1608-1609-1610-1611-1612-1613-1614-1615-1616-1617-1618-1619-1620-1621-1622-1623-1624-1625-1626-1627-1628-1629-1630-1631-1632-1633-1634-1635-1636-1637-1638-1639-1640-1641-1642-1643-1644-1645-1646-1647-1648-1649-1650-1651-1652-1653-1654-1655-1656-1657-1658-1659-1660-1661-1662-1663-1664-1665-1666-1667-1668-1669-1670-1671-1672-1673-1674-1675-1676-1677-1678-1679-1680-1681-1682-1683-1684-1685-1686-1687-1688-1689-1690-1691-1692-1693-1694-1695-1696-1697-1698-1699-1700-1701-1702-1703-1704-1705-1706-1707-1708-1709-1710-1711-1712-1713-1714-1715-1716-1717-1718-1719-1720-1721-1722-1723-1724-1725-1726-1727-1728-1729-1730-1731-1732-1733-1734-1735-1736-1737-1738-1739-1740-1741-1742-1743-1744-1745-1746-1747-1748-1749-1750-1751-1752-1753-1754-1755-1756-1757-1758-1759-1760-1761-1762-1763-1764-1765-1766-1767-1768-1769-1770-1771-1772-1773-1774-1775-1776-1777-1778-1779-1780-1781-1782-1783-1784-1785-1786-1787-1788-1789-1790-1791-1792-1793-1794-1795-1796-1797-1798-1799-1800-1801-1802-1803-1804-1805-1806-1807-1808-1809-1810-1811-1812-1813-1814-1815-1816-1817-1818-1819-1820-1821-1822-1823-1824-1825-1826-1827-1828-1829-1830-1831-1832-1833-1834-1835-1836-1837-1838-1839-1840-1841-1842-1843-1844-1845-1846-1847-1848-1849-1850-1851-1852-1853-1854-1855-1856-1857-1858-1859-1860-1861-1862-1863-1864-1865-1866-1867-1868-1869-1870-1871-1872-1873-1874-1875-1876-1877-1878-1879-1880-1881-1882-1883-1884-1885-1886-1887-1888-1889-1890-1891-1892-1893-1894-1895-1896-1897-1898-1899-1900-1901-1902-1903-1904-1905-1906-1907-1908-1909-1910-1911-1912-1913-1914-1915-1916-1917-1918-1919-1920-1921-1922-1923-1924-1925-1926-1927-1928-1929-1930-1931-1932-1933-1934-1935-1936-1937-1938-1939-1940-1941-1942-1943-1944-1945-1946-1947-1948-1949-1950-1951-1952-1953-1954-1955-1956-1957-1958-1959-1960-1961-1962-1963-1964-1965-1966-1967-1968-1969-1970-1971-1972-1973-1974-1975-1976-1977-1978-1979-1980-1981-1982-1983-1984-1985-1986-1987-1988-1989-1990-1991-1992-1993-1994-1995-1996-1997-1998-1999-2000-2001-2002-2003-2004-2005-2006-2007-2008-2009-2010-2011-2012-2013-2014-2015-2016-2017-2018-2019-2020-2021-2022-2023-2024-2025-2026-2027-2028-2029-2030-2031-2032-2033-2034-2035-2036-2037-2038-2039-2040-2041-2042-2043-2044-2045-2046-2047-2048-2049-2050-2051-2052-2053-2054-2055-2056-2057-2058-2059-2060-2061-2062-2063-2064-2065-2066-2067-2068-2069-2070-2071-2072-2073-2074-2075-2076-2077-2078-2079-2080-2081-2082-2083-2084-2085-2086-2087-2088-2089-2090-2091-2092-2093-2094-2095-2096-2097-2098-2099-2100-2101-2102-2103-2104-2105-2106-2107-2108-2109-2110-2111-2112-2113-2114-2115-2116-2117-2118-2119-2120-2121-2122-2123-2124-2125-2126-2127-2128-2129-2130-2131-2132-2133-2134-2135-2136-2137-2138-2139-2140-2141-2142-2143-2144-2145-2146-2147-2148-2149-2150-2151-2152-2153-2154-2155-2156-2157-2158-2159-2160-2161-2162-2163-2164-2165-2166-2167-2168-2169-2170-2171-2172-2173-2174-2175-2176-2177-2178-2179-2180-2181-2182-2183-2184-2185-2186-2187-2188-2189-2190-2191-2192-2193-2194-2195-2196-2197-2198-2199-2200-2201-2202-2203-2204-2205-2206-2207-2208-2209-2210-2211-2212-2213-2214-2215-2216-2217-2218-2219-2220-2221-2222-2223-2224-2225-2226-2227-2228-2229-2230-2231-2232-2233-2234-2235-2236-2237-2238-2239-2240-2241-2242-2243-2244-2245-2246-2247-2248-2249-2250-2251-2252-2253-2254-2255-2256-2257-2258-2259-2260-2261-2262-2263-2264-2265-2266-2267-2268-2269-2270-2271-2272-2273-2274-2275-2276-2277-2278-2279-2280-2281-2282-2283-2284-2285-2286-2287-2288-2289-2290-2291-2292-2293-2294-2295-2296-2297-2298-2299-2300-2301-2302-2303-2304-2305-2306-2307-2308-2309-2310-2311-2312-2313-2314-2315-2316-2317-2318-2319-2320-2321-2322-2323-2324-2325-2326-2327-2328-2329-2330-2331-2332-2333-2334-2335-2336-2337-2338-2339-2340-2341-2342-2343-2344-2345-2346-2347-2348-2349-2350-2351-2352-2353-2354-2355-2356-2357-2358-2359-2360-2361-2362-2363-2364-2365-2366-2367-2368-2369-2370-2371-2372-2373-2374-2375-2376-2377-2378-2379-2380-2381-2382-2383-2384-2385-2386-2387-2388-2389-2390-2391-2392-2393-2394-2395-2396-2397-2398-2399-2400-2401-2402-2403-2404-2405-2406-2407-2408-2409-2410-2411-2412-2413-2414-2415-2416-2417-2418-2419-2420-2421-2422-2423-2424-2425-2426-2427-2428-2429-2430-2431-2432-2433-2434-2435-2436-2437-2438-2439-2440-2441-2442-2443-2444-2445-2446-2447-2448-2449-2450-2451-2452-2453-2454-2455-2456-2457-2458-2459-2460-2461-2462-2463-2464-2465-2466-2467-2468-2469-2470-2471-2472-2473-2474-2475-2476-2477-2478-2479-2480-2481-2482-2483-2484-2485-2486-2487-2488-2489-2490-2491-2492-2493-2494-2495-2496-2497-2498-2499-2500-2501-2502-2503-2504-2505-2506-2507-2508-2509-2510-2511-2512-2513-2514-2515-2516-2517-2518-2519-2520-2521-2522-2523-2524-2525-2526-2527-2528-2529-2530-2531-2532-2533-2534-2535-2536-2537-2538-2539-2540-2541-2542-2543-2544-2545-2546-2547-2548-2549-2550-2551-2552-2553-2554-2555-2556-2557-2558-2559-2560-2561-2562-2563-2564-2565-2566-2567-2568-2569-2570-2571-2572-2573-2574-2575-2576-2577-2578-2579-2580-2581-2582-2583-2584-2585-2586-2587-2588-2589-2590-2591-2592-2593-2594-2595-2596-2597-2598-2599-2600-2601-2602-2603-2604-2605-2606-2607-2608-2609-2610-2611-2612-2613-2614-2615-2616-2617-2618-2619-2620-2621-2622-2623-2624-2625-2626-2627-2628-2629-2630-2631-2632-2633-2634-2635-2636-2637-2638-2639-2640-2641-2642-2643-2644-2645-2646-2647-2648-2649-2650-2651-2652-2653-2654-2655-2656-2657-2658-2659-2660-2661-2662-2663-2664-2665-2666-2667-2668-2669-2670-2671-2672-2673-2674-2675-2676-2677-2678-2679-2680-2681-2682-2683-2684-2685-2686-2687-2688-2689-2690-2691-2692-2693-2694-2695-2696-2697-2698-2699-2700-2701-2702-2703-2704-2705-2706-2707-2708-2709-2710-2711-2712-2713-2714-2715-2716-2717-2718-2719-2720-2721-2722-2723-2724-2725-2726-2727-2728-2729-2730-2731-2732-2733-2734-2735-2736-2737-2738-2739-2740-2741-2742-2743-2744-2745-2746-2747-2748-2749-2750-2751-2752-2753-2754-2755-2756-2757-2758-2759-2760-2761-2762-2763-2764-2765-2766-2767-2768-2769-2770-2771-2772-2773-2774-2775-2776-2777-2778-2779-2780-2781-2782-2783-2784-2785-2786-2787-2788-2789-2790-2791-2792-2793-2794-2795-2796-2797-2798-2799-2800-2801-2802-2803-2804-2805-2806-2807-2808-2809-2810-2811-2812-2813-2814-2815-2816-2817-2818-2819-2820-2821-2822-2823-2824-2825-2826-2827-2828-2829-2830-2831-2832-2833-2834-2835-2836-2837-2838-2839-2840-2841-2842-2843-2844-2845-2846-2847-2848-2849-2850-2851-2852-2853-2854-2855-2856-2857-2858-2859-2860-2861-2862-2863-2864-2865-2866-2867-2868-2869-2870-2871-2872-2873-2874-2875-2876-2877-2878-2879-2880-2881-2882-2883-2884-2885-2886-2887-2888-2889-2890-2891-2892-2893-2894-2895-2896-2897-2898-2899-2900-2901-2902-2903-2904-2905-2906-2907-2908-2909-2910-2911-2912-2913-2914-2915-2916-2917-2918-2919-2920-2

NORTH ARROW:

02	OPREZONING RESUBMISSION	08/28/20
01	OPREZONING SUBMISSION	04/01/20
NO.	ISSUE	M/D/Y

CONSULTANT:

VAN 381 • 1444 Alberni Street Vancouver, V6G 2Z4
VIC 184 • 3212 Jacklin Road Victoria, V8B 0J5
604.685.5529 | office@wa-arch.ca | wa-arch.ca

GATELY + KINGSWAY AVENUE
PORT COQUITLAM, BC

3D IMAGE 01

DWG NO: **A0500** APRIL 2020



DWG NO: **A0500**



2.0-3D IMAGE: BUILDING C, KINGSWAY AVENUE ENTRY LOBBY

COPYRIGHT RESERVED: ALL PARTS OF THIS DRAWING ARE THE EXCLUSIVE PROPERTY OF IWA ARCHITECTS LTD. AND SHALL NOT BE USED WITHOUT THE ARCHITECT'S PERMISSION. ALL OWNERSHIP SHALL BE VESTED BY THE CONTRACTOR BEFORE COMMENCING WORK.

NORTH ARROW

OWNER/CLIENT:

02	PRELIMINARY SUBMISSION	06/09/20
01	PRELIMINARY SUBMISSION	04/01/20
1/0	ISSUE	1/0/21

SEAL:

CONSULTANT:

IWA
ARCHITECTS

V10 301 - 1044 88th Street, Vancouver, V6B 3Z4
V10 104 - 3212 Jaclyn Road, Coquitlam, V3B 0J5
604.695.1524 | office@iwa-arch.ca | www.iwa-arch.ca

PROJECT NAME:

PROJECT ADDRESS:
**CATLY + KINGSWAY AVENUE
PORT COQUITLAM, BC**

DRAWING TITLE:

3D IMAGE 02

PROJECT NO: 1929 DRAWN BY: CSH
SCALE: REVIEW BY: BW
DWG NO: **A0501** APRIL 2020

NORTH ARROW:

[illegible]

SEAL:

LWA ARCHITECTS

PROJECT NAME:

DRAWING TITLE:

DWG NO: **A0502** APRIL 2020



NORTH ARROW:

[illegible]

SEAL:

LWA ARCHITECTS

PROJECT NAME:

DRAWING TITLE:

DWG NO: **A0503**

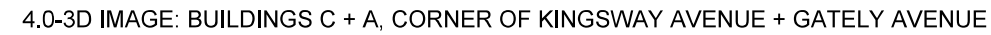

DRAWING TITLE:

DWG NO: **A0503**

NORTH ARROW:

SEAL:

CONSULTANT:

VAN 381 • 1444 Alberni Street Vancouver, V6G 2Z4
VIC 184 • 3212 Jacklin Road Victoria, V8B 0J5
604.685.5529 | office@wa-arch.ca | wa-arch.ca

PROJECT NAME:

GATELY + KINGSWAY AVENUE
PORT COQUITLAM, BC

3D IMAGE 05

DRAWN BY: CSH

REVIEW BY: BW

APRIL 2020



5.0-3D IMAGE: BUILDINGS A + B , COQUITLAM RIVER R.O.W.

NORTH ARROW:

SEAL:

VAN 381 • 1444 Alberni Street Vancouver, V6G 2Z4
VIC 184 • 3212 Jacklin Road Victoria, V8B 0J5
804.665.5529 | office@wa-arch.ca | wa-arch.ca

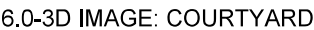



7.0-3D IMAGE:OVERALL AERIAL



8.0-3D IMAGE:OVERALL AERIAL



9.0-3D IMAGE:OVERALL AERIAL



10.0-3D IMAGE:OVERALL AERIAL

COPYRIGHT RESERVED. ALL PARTS OF THIS DRAWING ARE THE EXCLUSIVE PROPERTY OF IWA ARCHITECTS LTD. AND SHALL NOT BE USED WITHOUT THE ARCHITECT'S PERMISSION. ALL DIMENSIONS SHALL BE VERIFIED BY THE CONTRACTOR BEFORE COMMENCING WORK.

NORTH ARROW

OWNER/CLIENT:

NO.	DATE	DESCRIPTION	BY	CHKD.
01	01/01/2024	PRELIMINARY SUBMISSION	01/01/2024	
02	01/01/2024	PRELIMINARY SUBMISSION	01/01/2024	
03	01/01/2024	ISSUE	01/01/2024	

SEAL:

CONSULTANT:

IWA ARCHITECTS

1100 351 • 1040 ARBUTHNOT STREET VANCOUVER, V6B 2C4
 TEL: 604.683.1024 • 2020 ARBUTHNOT ROAD VICTORIA, V8B 2G5
 604.683.1024 | OFFICE@IWA-ARCH.COM | WWW.IWA-ARCH.COM

PROJECT NAME:

PROJECT ADDRESS:
**GATELY + KINGSWAY AVENUE
 PORT COQUITLAM, BC**

DRAWING TITLE:

3D IMAGE 07

PROJECT NO: 19029

DRAWN BY: GSH

SCALE:

REVIEW BY: BW

DWG NO: **A0506**

APRIL 2024

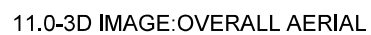

PROJECT NO: 15029 DRAWN BY: CSH
SCALE: REVIEW BY: BW
DWG NO: **A0506a** APRIL 2020